THE
SOUTH AUSTRALIAN
AMATEUR
SOCCER LEAGUE

PARABANKS
RESERVE CUP

150

1836 SOUTH AUSTRALIA 1986

1986 SOCCER YEAR BOOK

STATE TEAM, NEW ZEALAND
NOVEMBER 1985

TOURING PARTY, NEW ZEALAND
NOVEMBER 1985

THE
SOUTH
AUSTRALIAN
AMATEUR
SOCCER
LEAGUE

SOCCER YEAR BOOK 1986

INDEX

PRESIDENT'S MESSAGE 4
LEAGUE DIARY 1986 5
S.A. AMATEUR SOCCER LEAGUE OFFICIALS 6
HONOURS ROLL 8
CLUB DIRECTORY
SATURDAY DIVISION I 12
DIVISION I 13
DIVISION II 14
DIVISION III 15
DIVISION IV 16
DIVISION V 17
DIVISION VI 18
DIVISION VII 19
DIVISION VIII 20
DIVISION IX 21
DIVISION X 23
RESULTS
SATURDAY DIVISION I 25
SATURDAY DIVISION I RESERVES 27
DIVISION I 29
DIVISION I RESERVES 31
DIVISION II 32
DIVISION II RESERVES 33
DIVISION III 35
DIVISION III RESERVES 37
DIVISION IV 39
DIVISION IV RESERVES 41
DIVISION V 42
DIVISION V RESERVES 43
DIVISION VI 45
DIVISION VI RESERVES 47
DIVISION VII 49
DIVISION VIII 51
DIVISION IX 53
INTER-ASSOCIATION COMPETITION PHOTOS 54
COCA-COLA CHALLENGE CUP 1985 56
RESERVE CUP 1985 58
TEMPLIN CUP 61
LEADING GOALSCORERS 1985 63

MUNARO MEDAL PLAYER OF THE YEAR 1985 71
BEST AND FAIREST 1985
DIVISION II 72
DIVISION III 73
DIVISION IV 75
DIVISION V 76
DIVISION VI 77
DIVISION VII 78
DIVISION VIII 79
DIVISION IX 80
SATURDAY DIVISION ONE 81
FIXTURES 1986
SATURDAY DIVISION ONE 82
DIVISION I 84
DIVISION II 86
DIVISION III 89
DIVISION IV 91
DIVISION V 94
DIVISION VI 96
DIVISION VII 98
DIVISION VIII 102
DIVISION IX 104
DIVISION X 106
S.A.A.S.L. COMPETITION CUP RULES 109
S.A.A.S.L. DISCIPLINARY RULES & REGULATIONS 110
PENALTY POINTS SYSTEM 111

President's Message

Over the past year your committee has continued to keep the Amateur League involved in areas which will assist in creating interest and incentives for players who have some ambition to play at a higher level.

We were again involved in a number of firsts, i.e. the Inter Association Competition held at Easter, in which our team acquitted itself extremely well and won the competition, a first overseas trip for our State Team who went to New Zealand and although not winning either game, presented themselves extremely well both on and off the field.

At the same time we had a second State Team visiting the Riverland, performing well and winning their match. In all of these the officials — Gerry Pettit, Vic Jones, Jimmy Brierley, Frank Day, Rick Rech, etc., ensured that the teams presented themselves as worthy representatives of both the Amateur League and the State.

We also now have a new Reserve Cup which is sponsored by the Parabank Shopping Complex, and this, together with the new Coca Cola Cup and The Munaro Medal provides a trio of trophies which any club or player would be proud to be involved in winning.

Our coverage on SPBAFM continued to be ably presented by Dave Brandon who was assisted from time to time by Ray Toflass and Vic Jones. For this we thank them and look forward this year to the possible extension of this area.

Looking ahead we anticipate a full Saturday Division and 10 Divisions on Sunday this year, which is another leap forward, and as players and officials will appreciate, this will put additional strain on the running of the League. Therefore we will be looking for a greater measure of self control by players, officials and spectators, and the giving of willing assistance to appointed referees to enable them to carry out their task to the best of their ability.

At the beginning of the year it was a pleasure to meet at a social function with some of the club and league officials who were involved in the early years of the Amateur League.

It is interesting to note the number who are still involved after so many years and it says much for our sport that individuals would want to be involved for such a length of time.

I would like to wish every success to players, officials and clubs for the year ahead, and on your and my behalf give thanks to those who have so ably run The League over the past year and the year ahead. Namely — Bill Bailey, Rick Rech, Niall Gossland, Bobby Cox, Ian Davies, Don Coppola, Peter Beesley, Trevor Dixon and Alex Cichanowski.

IAN S. GOSSLAND
PRESIDENT S.A.A.S.L.

LEAGUE DIARY 1986

			League	Federation
Feb.	Sun	2		
	Sun	9		
	Sun	16		
	Sun	23		
March	Sun	2		
	Sun	9		
	Sun	16		
	Sun	23	Cichanowski Trophy	
	Sun	30	Easter Sunday	
April	Sun	6	Preliminary Cup Round	
	Sun	13	League Round 1	
	Sun	20	League Round 2	
	Fri	25		Prelim Round Federation Cups
	Sun	27	League Round 3	
May	Sun	4	1st Round Cups	
	Sun	11	League Round 4	
	Sun	18	League Round 5	
	Mon	19		1st Round Federation Cups
	Sun	25	League Round 6	
June	Sun	1	2nd Round Cups	
	Sun	8	League Round 7 (Split Round Divs. 5 upwards)	
	Mon	9		2nd Round Federation Cups
	Sun	15	League Round 7 (Split Round Divs. 1 to 4)	
	Sun	22	League Round 8	
	Sun	29	League Round 9	
July	Sun	6	3rd Round Cups	
	Sun	13	League Round 10	
	Sat	19		¼ Finals Federation Cups
	Sun	20	League Round 11	
	Sun	27	League Round 12	
Aug.	Sun	3	¼ Finals Cups	
	Sat	9		Semi Finals Federation Cups
	Sun	10	League Round 13	
	Sun	17	League Round 14 (Split Round Divs. 1 to 4)	
	Sun	24	League Round 14 (Split Round Divs. 5 upwards)	
	Sun	31	League Round 15	
Sept.	Sat	6		Federation Cup Finals
	Sun	7	League Round 16	
	Sun	14	Semi Finals Cups	
	Sun	21	League Round 17	
	Sun	28	League Round 18	
Oct.	Sun	5	Coco Cola & Parabanks Cup Finals	
	Sun	12		
	Sun	19		
	Sun	26		**Note:** Dates of Best & Fairest Counts and Presentation Dinner to be advised
Nov.	Sun	2		
	Sun	9		
	Sun	16		
	Sun	23		

NOTE: Where Clubs are no longer involved in Cup Fixtures but have postponed League Fixtures to be played, — up to and including Cup ¼ Final dates, these Clubs will find (and be advised by the League) that these postponed matches will be played on the most convenient date to the League, i.e. Public Holidays and Cup Dates, etc.

SOUTH AUSTRALIAN AMATEUR SOCCER LEAGUE

OFFICIALS 1986

PRESIDENT: Mr. W. I. S. Gossland. Phone: 337 0526

VICE PRESIDENT: Mr. W. Bailey. Phone: 264 3736

GENERAL SECRETARY: Mr. A. Cichanowski, P.O. Box 82 Seaton, S.A. 5023

ASSISTANT SECRETARY/TREASURER: Mr. N. Gossland, 4/31 Leven St., Seaton, 5023. Phone: 353 6831

MANAGEMENT COMMITTEE: Mr. R. Rech (258 0900), Mr. D. Coppola (268 7642), Mr. N. Gossland (353 6831), Mr. R. Cox (267 4000 B.) Mr. P. Beesley (268 5284), Mr. T. Dixon (251 1693).

DISCIPLINARY COMMITTEE: Mr. W. Bailey (264 3736), Mr. D. Coppola (268 7642).

ACCIDENT FUND SECRETARY: Mr. R. Cox (B 267 4000)

SOCIAL COMMITTEE: Mr. R. Rech (258 0900)

REFEREES APPOINTMENT SECRETARY: Mr. W. I. S. Gossland, 10 Greenside Avenue, Athelstone, S.A. 5076. Phone: 337 0526

LEAGUE REGISTRAR: Mr. W. Bailey.
Registrations to: Amateur League Office, Hindmarsh Stadium.

LIFE MEMBERS

Mr. E. R. Barrett	1968
Mr. H. J. Templin	1969
Mr. P. Rossi	1969
Mr. J. Meuris	1972
Mr. R. Cox	1972
Mr. D. Coppola	1977
Mr. A. Cichanowski	1979
Mr. V. Robinson	1982
Mr. W. I. S. Gossland	1982

PAST PRESIDENTS

1965	Mr. F. Pine, Mr. E. R. Barrett
1966	Mr. R. Courtney
1967-68	Mr. E. R. Barrett
1969	Mr. J. Palm
1970	Mr. I. Mackay
1971-77	Mr. H. J. Templin
1978-85	Mr. W. I. S. Gossland

S.A.A.S.L. REFEREES ASSOCIATION

PRESIDENT: Mr. N. Gorringe. Phone: 384 1722

VICE PRESIDENT: Mr. G. Gosnold. Phone: 254 7612

SECRETARY/TREASURER: Mr. J. Sanderson. Phone: 269 2988

AMATEUR LEAGUE COMMITTEE

BACK ROW (l to r): B. Bailey (Vice President), R. Rech, P. Beesley, N. Gossland (Secretary), T. Dixon(inset).
FRONT ROW: D. Coppola, I. Gossland (President), B. Cox, A. Cichanowski (General Secetary).

HONOURS ROLL

CHAMPIONS

Winners		Runners-Up
1965	General Motors Holdens	
1966	Munno Para Apac	
1967	Elizabeth Thistle	
1968	Munno Para Apac	
1969	Munno Para Apac	
1970	Munno Para Apac	
1971	Munno Para Apac	
1972	West Beach	
1973	Parafield Gardens (28)	Hindmarsh (26)
1975	Parafield Gardens (30)	Tea Tree Gully (25)
1976	MU Findon (31)	Western United (22)
1977	MU Findon (28)	Madison Park (22)
1978	Equal Winners: Salisbury Inter and Parafield Gardens (27)	
1979	Salisbury Inter (28)	MU Findon (26)
1980	MU Findon (30)	Salisbury Inter (29)
1981	Salisbury Inter (28)	Salisbury East (27)
1982	Salisbury Inter (29)	MU Findon (22)
1983	Tea Tree Gully (23)	West Beach (22)
1984	Salisbury Inter (27)	Parafield Gardens (24)
1985	Salisbury Inter (29)	Salisbury East (23)

COCA-COLA CHALLENGE CUP

Winners		Runners-Up
1966	Munno Para Apac	Elizabeth Vale
1967	Munno Para Apac	Adelaide Fijians
1968	Hectorville YCW	Berri S.C.
1969	Munno Para Apac	Austria
1970	Munno Para Apac	Salisbury Inter
1971	Munno Para Apac	Austria
1972	N.A.A. Appollo XI	West Beach
1973	Elizabeth Vale (3)	Hindmarsh BP (1)
1974	Parafield Gardens (2)	MU Findon (1)
1975	Parafield Gardens (2)	Salisbury Florina (1)
1976	MU Findon (3)	Madison Park (0)
1977	Elizabeth Vale (2)	West Lakes (1)
1978	Salisbury Inter (3)	Parafield Gardens (2)
1979	Tubemakers (5)	MU Findon (2)
1980	Parafield Gardens (4)	Post Tel (0)
1981	Tea Tree Gully (2)	Parafield Gardens (1)
1982	MU Findon	Elizabeth Vale
1983	Salisbury Inter (1)	Tea Tree Gully (0)
1984	Tubemakers (2)	Post Tel (1)
1985	Tea Tree Gully (1)	Newton M.S.S.C. (0)

PARABANKS RESERVE CUP

Winners		Runners-Up
1968	Elizabeth Vale	
1969	Munno Para Apac	
1970	Elizabeth Thistle	
1971	Munno Para Apac	
1972	Pooraka United	
1973	Parafield Gardens (3)	
1974	MU Findon (1)	Para Hills West (0)
1975	Parafield Gardens (4)	Elizabeth Vale (1)
1976	Parafield Gardens (2)	Madison Park (1)
1977	Western United (5)	Adelaide Lion (3)
1978	Tea Tree Gully (3)	Elizabejh Vale (0)
1979	Elizabeth East (2)	West Beach (0)
1980	Salisbury Inter (5)	Salisbury United (1)
1981	Tubemakers (2)	Parafield Gardens (1)
1982	Elizabeth Downs	Para Hills
1983	Rostrevor United (1)	Salisbury Inter (0)
1984	West Beach (1)	Rostrevor Utd (0)
1985	Salisbury Inter (1)	Salisbury East (0)

PLAYER OF THE YEAR

1967	C. Hofmeyer	(Hectorville YCW)
	R. Cox	(Para Hills)
1968	C. Hofmeyer	(Hectorville YCW)
	J. Barr	(Elizabeth Thistle)
1969	W. Ashton	(Elizabeth Thistle)
1970	B. Hasbollah	(West Beach)
1971	D. Hartley	(Munno Para Apac)
1972	S. Kilishiri	(NA Appollo XI)
1973	J. Chiappin	(Western United)
1974	G. DeBartolo	(Western United)
1975	A. Soang	(MU Findon)
1976	A. Soang	(MU Findon)
1977	R. Hayes	(MU Findon)
1978	G. Armstrong	(Elizabeth Downs)
1979	R. Hayes	(MU Findon)
1980	J. Mason	Fulham United
1981	P. Donovan	(Elizabeth Vale)
	J. Muldoon	(Salisbury East)
1982	J. Mason	(West Beach)
1983	T. Wetton	(West Beach)
1984	R. Sara Munaro Medal Winner	(Rostrevor United)
1985	R. Nicholls Munaro Medal Winner	(Elizabeth Vale)

H. J. TEMPLIN CUP

Winners		Runners-Up
1975	MU Findon (3)	Parafield Gardens (1)
1976	Not Held	
1977	MU Findon	
1978	Madison Park	Tubemakers
1979	Parafield Gardens	Salisbury Inter
1980	Tubemakers	Parafield Gardens
1981	MU Findon (2)	Tubemakers (1)
1982	MU Findon	Fulham United
1983	Not Held	
1984	Salisbury Inter (1)	Tea Tree Gully (0)
1985	Parafield Gardens (3)	Fulham United (0)

JUNIOR CHAMPIONS

Winners		Runners-Up
1973	Brighton City	
1974	MU Findon (36)	Tea Tree Gully (31)
1975	Tea Tree Gully (37)	MU Findon (36)
1976	Tea Tree Gully (29)	Parafield Gardens (25)
1977	Noarlunga City (22)	Parafield Gardens (19)
1978	Tea Tree Gully (34)	Parafield Gardens (30)
1979	Para Hills East (37)	Elizabeth South (35)
1980	Tea Tree Gully (38)	Elizabeth Downs (36)
1981	Elizabeth Vale (32)	Salisbury Inter (31)
1982	Salisbury Inter	Magill
1983	Tea Tree Gully (32)	Magill (31)
1984	Tea Tree Gully	Para Hills
1985	No competition	

JUNIOR CUP WINNERS

Winners		Runners-Up
1973	Elizabeth Downs	Brighton City
1974	MU Findon (4)	Madison Park (3)
1975	Tea Tree Gully (3)	Elizabeth Grove (0)
1976	MU Findon (2)	Parafield Gardens (1)
1977	Parafield Gardens	Tea Tree Gully
1978	Tea Tree Gully	Para Hills East
1979	Elizabeth South (4)	Parafield Gardens (3)
1980	Brahma Lodge (2)	Elizabeth Downs (1)
1981	Salisbury Inter (4)	para Hills East (0)
1982	Salisbury Inter (3)	Athelstone (1)
1983	Magill (3)	Salisbury Inter (0)
1984	Magill (1)	Tea Tree Gully (0)
1985	No competition	

CHAIRMAN'S CUP

1966	Adelaide Fijians
1967	Elizabeth Vale
1968	Elizabeth Thistle
1969	Tailem Bend
1970	Salisbury Inter
1971	Woodside
1972	Adelaide Lions
1973	Brighton City
1974	MU Findon
1975	Western United
1976	Tea Tree Gully
1977	Tubemakers
1978	Elizabeth South
1979	Parafield Gardens
1980	Salisbury Inter
1981	Athelstone
1982	Magill
1983	With Held
1984	Withheld
1985	Withheld

ALEX CICHANOWSKI CHALLENGE SHIELD

Winners		Runners-Up
1984	Tea Tree Gully	Salisbury Inter.
1985	Tubemakers	Salisbury Inter.

PREVIOUS DIVISION WINNERS

1st DIVISION RESERVES

1973	West Beach (29)
1974	MU Findon (26)
1975	Parafield Gardens (32)
1976	Madison Park (31)
1977	Parafield Gardens (31)
1978	Parafield Gardens (29)
1979	Parafield Gardens (29)
1980	MU Findon (25)
1981	Salisbury Inter (29)
1982	Salisbury Inter (30)
1983	Salisbury East (29)
1984	Salisbury Inter (30)
1985	Salisbury Inter. (32)

2nd DIVISION RESERVES

1973	Salisbury Florina (34)
1974	Tea Tree Gully (32)
1975	Salisbury Florina (26)
1976	Noarlunga United (29)
1977	Elizabeth Vale (27)
1978	Salisbury United (32)
1979	Salisbury United (31)
1980	Elizabeth Downs (27)
1981	Tea Tree Gullu (30)
1982	Elizabeth South (28)
1983	Rostrevor United (28)
1984	Elizabeth Downs (29)
1985	Newton M.S.S.C. (31)

3rd DIVISON RESERVES

1973	Tea Tree Gully (34)
1974	Para Hills West (23)
1975	Elizabeth Grove (29)
1976	Adelaide United (33)
1977	Adelaide Lion (25)
1978	Tubemakers (32)
1979	Pooraka (30)
1980	Athelstone (30)
1981	Newton MSSC (29)
1982	Athelstone
1983	Para Hills (35)
1984	Para Hills East (28)
1985	Croydon Park (27)

2nd DIVISION

1973	Madison Park (32)
1974	Tea Tree Gully (32)
1975	Elizabeth Downs (29)
1976	PA Austria (29)
1977	Elizabeth Downs (30)
1978	Elizabeth Vale (29)
1979	West Beach (24)
1980	West Lakes (24)
1981	Elizabeth Downs (29)
1982	Adelaide Omonia (30)
1983	Adelaide United (30)
1984	Elizabeth Downs (25)
1985	Newton M.S.S.C. (31)

3rd DIVISION

1973	Croydon Park (31)
1974	West lakes (25)
1975	Elizabeth Grove (32)
1976	Newton City (27)
1977	Salisbury United (28)
1978	Tubemakers (33)
1979	Glanville (25)
1980	Post Tel (25)
1981	Adelaide United (30)
1982	Rostrevor United (31)
1983	Para Hills (26)
1984	Para Hills East (28)
1985	Croydon Park (27)

4th DIVISON

1973	Para Hills West (34)
1974	Adelaide Omonia (28)
1975	Strathmont (24)
1976	Salisbury United (29)
1977	Tubemakers (33)
1978	Glanville (31)
1979	Seaford (30)
1980	Elizabeth South (28)
1981	Athelstone (28)
1982	Elizabeth Grove (29)
1983	Para Hills East (32)
1984	Gawler (24)
1985	West Torrens Birkalla (32)

4th DIVISION RESERVES

1973 Tea Tree Gully (32)
1974 Elizabeth Grove (29)
1975 Salisbury United (25)
1976 Ingle Farm (29)
1977 Tubemakers (31)
1978 Elizabeth East (32)
1979 Athelstone (33)
1980 Elizabeth South (29)
1981 Athelstone (31)
1982 Brahma Lodge (29)
1983 Para Hills East (31)
1984 Croydon Park (30)
1985 Seaford Noarlunga (31)

5th DIVISION RESERVES

1975 Kilkenny Unity (29)
1976 Tubemakers (37)
1977 Elizabeth East (29)
1978 Athelstone (31)
1979 Elizabeth South (33)
1980 Rostrevor United (30)
1981 Eastern City (32)
1982 Ingle Farm (32)
1983 Gawler (26)
1984 Athelstone (30)
1985 The Cove (30)

6th DIVISION RESERVES

1977 STA Hackney (22)
1978 Elizabeth South (34)
1979 Para Hills East (34)
1980 Albany Eagles (28)
1981 Gawler (28)
1982 Elizabeth North (30)
1983 Bosna United (37)
1984 Valley View (27)
1985 Valley View (34)

7th DIVISION RESERVES

1981 Elizabeth North (34)
1982 Norwood O.S. (33)

8th DIVISION RESERVES

1981 Elizabeth South Utd. (31)

9th DIVISION

1980 Elizabeth Vale "C" (31)
1981 Athelstone (26)
1982 Salisbury East "C" (29)
1985 Elizabeth Grove (36)

10th DIVISION

1981 Tubemakers (30)
1982 Elizabeth Grove "C" (25)

SATURDAY AMATEUR DIVISION 1

1984 1st Veneto S.C. (30) '2nd Agua (25)
1985 Veneto S.C.

SATURDAY AMATEUR RES. (U19's)

1984 1st Adelaide Uni. (31) 2nd Veneto S.C. (23)
1985 Adelaide University

5th DIVISION

1974 (a) Strathmont (34)
(b) Brighton Rovers (37)
1975 Kilkenny Unity (32)
1976 Modbury Vista (38)
1977 RAAF (29)
1978 Magill (24)
1979 Adelaide Athletic (26)
1980 Rostrevor United (29)
1981 Eastern City (30)
1982 Para Hills East (35)
1983 Gawler (30)
1984 Norwood (28)
1985 The Cove (33)

6th DIVISION

1975 Modbury Vista (31)
1976 RAAF (38)
1977 Hills United (22)
1978 Eastern City
1979 Adelaide Asteras (32)
1980 Albany Eagles (25)
1981 Campbelltown City (25)
1982 Gawler (26)
1983 Adelaide Portuguese (38)
1984 Halletts Cove (32)
1985 A.H. Onkaparinga (33)

7th DIVISION

1977 Parafield Gardens "C" (30)
1978 Woodside (30)
1979 Elizabeth Downs "C" (31)
1980 Gawler (29)
1981 Elizabeth North (31)
1982 Norwood O.S. (33)
1983 Halletts Cove (29)
1984 Para Vista (34)
1985 Barcelona Athletic (32)

8th DIVISION

1978 Elizabeth Downs (1) (34)
1979 Dinamo (32)
1980 Elizabeth South "C" (37)
1981 Dinamo S.A. (33)
1982 Elizabeth City (28)
1983 Parafield Gardens (31)
1984 Salisbury Inter (38)
1985 Salisbury Inter (34)

JUNIORS

1973 Brighton City (19)
1974 MU Findon (36)
1975 Tea Tree Gully (37)
1976 Tea Tree Gully (29)
1977 Noarlunga City (22)
1978 Tea Tree Gully (34)
1979 Para Hills East (37)
1980 Para Hills East (37)
1981 Elizabeth Vale (33)
1982 Salisbury Inter (39)
1983 Tea Tree Gully (32)
1984 Tea Tree Gully (30)
1985 No competition.

SOUTH AUSTRALIAN AMATEUR SOCCER LEAGUE

CLUB SECRETARIES DIRECTORY

SATURDAY DIVISION ONE

ADELAIDE UNIVERSITY
K. West, F7/377 Angas Street, Adelaide, 5000. Ph: 224 0832
Ground: Adelaide University Oval, War Memorial Drive, Adelaide
Uniform: A: Shirt: Black/White; Shorts: Black; Socks: White.

A.G.U.A.
S. Triantafilidis, 4/2-4 Sandford Street, Kensington Gardens. Ph: 333 2692
Ground: University Playing Field, Ingerson Street, West Beach
Uniform: A: Shirt: Royal Blue; Shorts: Blue; Socks: Blue.

CHRISTIAN BROTHERS COLLEGE
A. D'Arrigo, 76 Birdwood Tce., North Plympton. Ph: 293 7465
Ground: Port Road opposite Police Barracks.
Uniform: A: Shirt: White/Red; Shorts: Red; Socks: White.

EASTERN SUBURBS
J. Capoccia, P.O. Box 1020, Norwood, 5067. Ph: 336 3038
Ground: Paradise Primary School, Silkes Road, Paradise
Uniform: A: Shirt: Yellow/Red; Shorts: Red; Socks: Red
B: Shirt: Red/White; Shorts: Red; Socks: Red.

ENFIELD VICTORIA
B. Leitch, 36 Fairview Terrace, Clearview. Ph: 262 3380
Ground: Rushworth Reserve, Anson Street, Blair Athol
Uniform: A: Shirt: Green/White; Shorts: Green; Socks: Green.

FLINDERS UNIVERSITY
R. Wishart, Sports Association, Flinders University, Bedford, 5042. Ph: 270 2138
Ground: Flinders Uni. Playing Fields, Cnr. South & Sturt Roads, Bedford Park
Uniform: A: Shirt: Blue; Shorts: Blue; Socks: Red.

STURT-MARION
R. Welsh, 40 Travers Street, Sturt, 5047. Ph: 296 0075
Ground: Sturt Marion Sports Club, Sturt Road, Marion
Uniform: A: Shirt: Two Blue; Shorts: Royal Blue; Socks: Navy.

VENETO
A. Romaldi, 15 Delray Street, Fulham. Ph: 356 3311
Ground: Veneto Club, Toogood Avenue, Beverley
Uniform: A: Shirt: Green; Shorts: Green/Black; Socks: Green
B: Shirt: Green; Shorts: Black; Socks: Green.

VIETNAMESE
N. Trung, 649 Port Road, Woodville. Ph: 47 6096
Ground: Woodville High School, Leslie Street, Woodville
Uniform: A: Shirt: Green/White; Shorts: White; Socks: White
B: Shirt: Red/White; Shorts: Red; Socks: White.

WOODVILLE
S. Georgeou, P.O. Box 217, Brooklyn Park, 5032. Ph: 353 1616
Ground: Collins Reserve, Valletta Road, Fulham Gardens
Uniform: A: Shirt: Gold/Green; Shorts: Green; Socks: Green.

SUNDAY DIVISION ONE

ADELAIDE OMONIA
A. Christou, 4 Gurney Terrace, Enfield, 5085. Ph: 2626643
Ground: Sam Johnson Reserve, McQuillan Ave., Renown Park
Uniform: A: Shirt: White; Shorts: Green; Socks: White
B: Shirt: White; Shorts: Green; Socks: White

ELIZABETH DOWNS
Mrs. D. Graf, P.O. Box 1, Smithfield, 5114. Ph: 255 9787
Ground: Argana Park, Midway Road, Elizabeth Downs
Uniform: A: Shirt: Maroon/White; Shorts: Maroon; Socks: Maroon.

ELIZABETH VALE
T. Johnson, 1 Norbury Drive, Salisbury Downs. Ph: 250 1950
Ground: Duncan Anderson Reserve, Mofflin Road, Elizabeth Vale
Uniform: A: Shirt: Gold/Black; Shorts: Black; Socks: Black.

FULHAM UNITED
A. Labrosciano, 44 William Street, Croydon, 5008. Ph: 46 6588
Ground: Collins Reserve, Valletta Road, Fulham.
Uniform: A: Shirt: Black/White; Shorts: Black; Socks: White.

M.S.S.C. NEWTON CITY
E. Cutillo, 61 Heatherbank Terrace, Stonyfell. Ph: 332 2355
Ground: Campbelltown High School, Playford Avenue, Campbelltown
Uniform: A: Shirt: Red/White; Shorts: Black; Socks: White.

PARAFIELD GARDENS
V. T. Jones, P.O. Box 384, Salisbury, 5108. Ph: 258 4715
Ground: Parafield Gardens Oval, Bradman Road, Parafield Gardens
Uniform: A: Shirt: Gold/Black; Shorts: Black; Socks: Gold.

SALISBURY EAST
P. E. Methoper, 27 Audrey Crescent, Valley View, 5093. Ph: 265 2224
Ground: The Paddocks, Bridge Road, Para Hills
Uniform: A: Shirt: Green/White; Shorts: Green; Socks: Green/White
B: Shirt: White/Green; Shorts: White; Socks: Green/White.

SALISBURY INTER
C. Bittotto, P.O. Box 240, Salisbury, 5108. Ph: 250 2384
Ground: Underdown Park, No.2 Ground, Nangari Ave., Salisbury North
Uniform: A: Shirt: Royal Blue; Shorts: Black; Socks: Black.

TEA TREE GULLY
P. T. Graham, P.O. Box 294, St. Agnes, 5097. Ph: 251 2236
Ground: Tilley Recreation Reserve, Cnr. Hancock & Yatala Vale Roads
Uniform: A: Shirt: Gold; Shorts: Black; Socks: Black
B: Shirt: Orange; Shorts: Black; Socks: Black.

TUBEMAKERS
P. Bebbington, 20 Narambi Ave., Ingle Farm, 5098. Ph: 260 1759
Ground: Tubemakers Oval, Cromwell Road, Kilburn
Uniform: A: Shirt: Blue/White; Shorts: Blue; Socks: Red/Blue/White.

DIVISION TWO

ADELAIDE UNITED
J. Ilic, P.O. Box 166, Salisbury, 5108. Ph: 250 9347
Ground: Barrett Reserve, West Beach
Uniform: A: Shirt: Blue; Shorts: White; Socks: Red.

BRAHMA LODGE
B. Mullett, 3 Vendetta Road, Salisbury Heights. Ph: 250 0500
Ground: Cockburn Green, Mortess Street, Brahma Lodge
Uniform: A: Shirt: Gold; Shorts: Black; Socks: Black.

CROYDON PARK
Miss M. Pensa, 3 Standard Avenue, Croydon Park, 5008. Ph: 46 5398
Ground: Hudson Reserve, Hudson Avenue, Croydon Park
Uniform: A: Shirt: White; Shorts: Red; Socks: Red
B: Shirt: Red; Shorts: Red; Socks: Red.

M.U. FINDON
C. Pappas, 29 Montague Road, Pooraka, 5095. Ph: 262 3142
Ground: Rushworth Reserve, Anson Street, Blair Athol
Uniform: A: Shirt: Red/Black; Shorts: Red; Socks: Red.

PARA HILLS
F. Jones, 35 Halls Place, Adelaide, 5000. Ph: 212 6512
Ground: The Paddocks, Bridge Road, Para Hills
Uniform: A: Shirt: White; Shorts: Black; Socks: Red.

POORAKA UNITED
S. Talbot, 28 Ballard Street, Elizabeth East, 5112. Ph: 255 9680
Ground: Lindblom Park, Quinlivan Road, Pooraka
Uniform: A: Shirt: White/Green; Shorts: Green; Socks: Green/Yellow
B: Shirt: Green/White; Shorts: Green; Socks: Green/Yellow.

POST TEL
G. Szabodos, 46 Woodhall Drive, Happy Valley, 5159. Ph: 381 7804
Ground: Adelaide High School, Glover Avenue.
Uniform: A: Shirt: White; Shorts: White; Socks: Red.

ROSTREVOR UNITED
J. Fleming, 21 Albert Avenue, Tranmere, 5073. Ph: 332 3057
Ground: Wellington Oval, Cnr. Portrush Rd. & Devitt Ave., Trinity Gardens
Uniform: A: Shirt: Blue/White; Shorts: Blue; Socks: Blue/White
B: Shirt: White/Blue; Shorts: Blue; Socks: Blue/White.

SALISBURY FLORINA
P. Georgiadis, P.O. Box 304, Salisbury, 5108. Ph: 250 2356
Ground: Underdown Park, Salisbury North
Uniform: A: Shirt: Blue/White; Shorts: Blue; Socks: Blue.

WEST BEACH
Miss L. McDonald, 16 Huron Grove, West Lakes, 5021. Ph: 352 6340
Ground: Lockleys Oval, Rudland Avenue, Lockleys
Uniform: A: Shirt: Blue; Shorts: Black; Socks: Black
B: Shirt: Red; Shorts: Black; Socks: Black.

DIVISION THREE

R.G. AUSTRIA
F. Pichlmann, 98a Grand Junction Road, Rosewater, 5013. Ph: 47 1761
Ground: Ridley Grove School, Woodville Gardens
Uniform: A: Shirt: Purple; Shorts: White; Socks: Purple/White.

CAMPBELLTOWN
J. Brenecki, 67 Bryant Road, Magill, 5072. Ph: 332 1660
Ground: Stradbroke Road, Newton
Uniform: A: Shirt: Red; Shorts: Red; Socks: Red.

ELIZABETH GROVE
J. Berry, P.O. Box 533, Elizabeth. Ph: 258 4580
Ground: Fairfield Road, Elizabeth Grove
Uniform: A: Shirt: Yellow/Green; Shorts: Green; Socks: Yellow.

ELIZABETH SOUTH
T. Cram, P.O. Box 362, Elizabeth. Ph: 255 4961
Ground: Ridley Reserve, Fairfield Road, Elizabeth Grove
Uniform: A: Shirt: Green/Black; Shorts: Black; Socks: Black.

GRANGE LION
V. Bezeruk, 9 Hugh Avenue, Para Hills West, 5096. Ph: 250 0813
Ground: Grange Sports Club Inc., Cnr. Trimmer Pde. & Military Rd., Grange
Uniform: A: Shirt: Yellow; Shorts: Blue; Socks: Yellow.

NOARLUNGA UNITED
J. Scholes, 12 Carolyn Avenue, Morphett Vale, 5162. Ph: 382 7362
Ground: Wilfred Taylor Reserve, States Road, Morphett Vale
Uniform: A: Shirt: Light Blue; Shorts: Light Blue; Socks: Blue.

PARAFIELD UNITED
T. Innes, P.O. Box 487, Salisbury, 5108. Ph: 255 4029
Ground: Parafield Gardens Community Club, Shepherdson Rd., Parafield Gdns.
Uniform: A: Shirt: Red; Shorts: Black; Socks: Black.

PARA HILLS EAST
Fred Buttery, 53 Anthony Road, Modbury North, 5092. Ph: 263 2673
Ground: Para Hills Oval, Cnr. Murrell Rd. & Nelson Rd., Para Hills
Uniform: A: Shirt: Red; Shorts: Black; Socks: Black.

SEAFORD NOARLUNGA
G. Henderson, P.O. Box 23, Port Noarlunga, 5167. Ph: 386 1242
Ground: Karingal Reserve, Cnr. Norsman St. & Cliff Ave., Port Noarlunga South
Uniform: A: Shirt: Gold/Black; Shorts: Black; Socks: Black.

WEST TORRENS BIRKALLA
B. Simmonds, 31 McClure Avenue, Reynella. Ph: 381 4322
Ground: Camden Oval, Cnr. Anzac Highway & Morphett Road
Uniform: A: Shirt: Yellow; Shorts: Blue; Socks: Yellow.

DIVISION FOUR

BRIGHTON CITY
M. Catlow, 21 Woocalla Street, O'Sullivan Beach. Ph: 384 6098
Ground: Kauri Parade, Seacliff
Uniform: A: Shirt: White; Shorts: Black; Socks: Red/White
B: Shirt: Red; Shorts: Black; Socks: Red/White.

BROADMEADOWS
M. Bradwell, P.O. Box 18, Elizabeth, 5112. Ph: 252 4324
Ground: Broadmeadows Oval, Casterley Road, Elizabeth North
Uniform: A: Shirt: Blue/White; Shorts: White; Socks: Blue.

CALABRIA
M. Mandica, 9 Beatty Street, Flinders Park, 5025. Ph: 46 0646
Ground: Western Youth Centre, 79 Marion Road, Cowandilla
Uniform: A: Shirt: Maroon; Shorts: Black; Socks: Black.

THE COVE
I. Davies, 2/88 Victor Harbor Road, Old Noarlunga. Ph: 386 3616
Ground: The Cove Recreation Ground, Lonsdale Freeway, Hallett Cove
Uniform: A: Shirt: Red; Shorts: White; Socks: Red.

EASTERN CITY
C. Cavaiuolo, 14 Magpie Street, Modbury Heights. Ph: 264 7832
Ground: Morialta High School, Moules Road, Rostrevor
Uniform: A. Shirt: Red/White; Shorts: Red; Socks: Red
B: Shirt: White; Shorts: Red; Socks: Red.

GAWLER
M. Johnson, 31 Commodore Parade, Smithfield West, 5114. Ph: 254 1112
Ground: Princess Park, Gawler
Uniform: A: Shirt: Yellow; Shorts: Blue; Socks: Yellow.

KILKENNY RAMBLERS
P. McKinnie, 23 Nelson Road, Flinders Park, 5025. Ph: 45 6440
Ground: Findon High School, Drummond Avenue, Findon
Uniform: A: Shirt: Yellow; Shorts: Green; Socks: Yellow.

MAGILL
F. Macri, 227 Magill Road, Maylands. Ph: 42 3416
Ground: Magill College Grounds, Cnr. Edward St. & St. Bernards Rd., Magill
Uniform: A: Shirt: Yellow; Shorts: Green; Socks: Green
B: Shirt: Gold; Shorts: Black; Socks: Gold.

MURRAY BRIDGE UNITED
P. Priest, 15 Eleanor Terrace, Murray Bridge, 5253. Ph: (085) 32 4324
Ground: Jaensch Oval, Beatty Terrace, Murray Bridge
Uniform: A: Shirt: Yellow; Shorts: Blue; Socks: Blue
B: Shirt: Royal Blue; Shorts: Blue; Socks: Blue.

N.A.B. SOCCER CLUB
F. Dibiase, 132a Sixth Avenue, Joslin, 5070. Ph: 42 8571
Ground: Torrens Valley Sports Field, Schultze Road, Athelstone
Uniform: A: Shirt: Red; Shorts: Red; Socks: Red
B: Shirt: Blue; Shorts: Blue; Socks: Blue.

DIVISION FIVE

ADELAIDE VILLA
P. Iuliano, 10 Conway Crescent, Valley View, 5093. Ph: 265 0896
Ground: Park No.18, Cnr. Hutt Street & South Terrace, Adelaide
Uniform: A: Shirt: Sky Blue/White; Shorts: White; Socks: White
B: Shirt: Yellow; Shorts: Green; Socks: Green.

A.H. ONKAPARINGA
J. Van Der Veeken, 38 Pioneer Avenue, Lobethal. Ph: 389 6106
Ground: Dunn Park, Mount Barker
Uniform: A: Shirt: White; Shorts: Red; Socks: Red
B: Shirt: Red; Shorts: Red; Socks: Red.

A.H.O.S.
H. Alevizos, 16a Kent Road, Keswick, 5035. Ph: 297 5926
Ground: Adelaide High School, Glover Avenue, Adelaide
Uniform: A: Shirt: Black/White; Shorts: White; Socks: White/Black

ATHELSTONE
R. David, 25 Ridgefield Avenue, Paradise, 5075. Ph: 390 1496
Ground: Athelstone Recreation Reserve, (Bus Stop 35) 267 Lower Athelstone Rd.
Uniform: A: Shirt: Royal Blue; Shorts: White; Socks: Royal Blue.

CHILEAN
C. Calvo, 15 Ash Avenue, Clovelly Park, 5042. Ph: 276 4376
Ground: Woodville High School, Leslie Street, Woodville
Uniform: A: Shirt: Red; Shorts: Blue; Socks: White
B: Shirt: White; Shorts: Blue; Socks: White.

HILLS DISTRICT
M. Brindley, P.O. Box 404, Mount Barker, 5251. Ph: 388 6163
Ground: Woodside Oval, Main Road, Woodside
Uniform: A: Shirt: Yellow; Shorts: Black; Socks: Yellow.

INGLE FARM
P. Hurst, P.O. Box 116, Ingle Farm, 5095.
Ground: Walkleys Park, Fairfax Road, Ingle Farm
Uniform: A: Shirt: Green; Shorts: White; Socks: Green.

PARA VISTA
B. Watson, 54 Finniss Street, Para Hills West. Ph: 281 1992
Ground: Para Vista High School, Wright Road, Para Vista
Uniform: A: Shirt: Blue/White; Shorts: Blue; Socks: Blue
B: Shirt: Blue; Shorts: Blue; Socks: Blue.

SOUTH COAST UNITED
M. Gumley, 60 Scottsglade Road, Christie Downs, 5164. Ph: 384 7117
Ground: Peregrine Park, Cnr. Peregrine Rd. & Flaxmill Rd., Christie Downs
Uniform: A: Shirt: Blue; Shorts: Blue; Socks: Blue.

WESTMINSTER O.S.
D. Osmond, 14 Opie Street, Aberfoyle Park, 5159. Ph: 270 4116
Ground: Westminster School, Alison Avenue, Marion
Uniform: A: Shirt: Green; Shorts: White; Socks: Green
B: Shirt: White; Shorts: Green; Socks: Green.

DIVISION SIX

ADELAIDE PORTUGUESE
J. Azevedo, G.P.O. Box 2220, Adelaide, 5001. Ph: 263 5468
Ground: Kidman Park Primary School, Dean Avenue, Kidman Park
Uniform: A: Shirt: Maroon; Shorts: Green; Socks: Maroon
B: Shirt: White; Shorts: Black; Socks: White/Black.

ALDINGA BAY
C. Scott, 30 Booth Street, Happy Valley. Ph: 381 7530
Ground: Symonds Reserve, Aldinga Bay
Uniform: A: Shirt: White; Shorts: Blue; Socks: Blue
B: Shirt: Blue; Shorts: Blue; Socks: Blue.

ATHELSTONE LION
G. Copeland, 25 Ridgefield Avenue, Paradise, 5075. Ph: 263 8929
Ground: Athelstone Recreation Reserve, 267 Lower Athelstone Road, Athelstone
Uniform: A: Shirt: Royal Blue; Shorts: Royal Blue; Socks: Royal Blue.

BRAHMA UNITED
B. Mullett, 3 Vendetta Road, Salisbury Heights. Ph: 250 0500
Ground: Cockburn Green, Mortess Street, Brahma Lodge
Uniform: A: Shirt: Maroon; Shorts: Sky Blue; Socks: Sky Blue
B: Shirt: Sky Blue; Shorts: Sky Blue; Socks: Sky Blue.

HINDMARSH B.P.
Mrs. H. Pepella, 11 Maud Street, Clapham, 5062. Ph: 277 1464
Ground: Parks Community Centre, Cowan Street, Angle Park
Uniform: A; Shirt: Maroon; Shorts: White; Socks: Green.

LATIN AMERICA UNITED
D. Chaves, 154 St. Bernards Road, Magill, 5072. Ph: 336 6003
Ground: Findon Primary School, Cnr. Crittenden & Branwaite Streets, Findon
Uniform: A: Shirt: Blue/White; Shorts: Black; Socks: Black
B: Shirt: Red/White; Shorts: Black; Socks: Black.

MURRAY BRIDGE CITY
I. Rehmann, Lot 99 Dorset Street, Murray Bridge, 5253. Ph: (085) 32 4346
Ground: Lincoln Road, Murray Bridge
Uniform: A: Shirt: Black/White; Shorts: Black; Socks: Black
B: Shirt: Green; Shorts: Black; Socks: Green.

NORTH EAST UNITED
J. Feeley, 38 Yatala Vale Road, Salisbury East, 5109. Ph: 263 9031
Ground: Salisbury College of Advanced Education, Smith Rd., Salisbury East
Uniform: A: Shirt: Blue/Gold; Shorts: Blue; Socks: Blue.

PARABANKS
J. Lomas, 16 Gerrard Avenue, Paralowie, 5108. Ph: 250 2967
Ground: Adams Oval, Kelsey Road, Salisbury North
Uniform: A: Shirt: Chocolate/Yellow; Shorts: Yellow; Socks: Gold
B: Shirt: Gold; Shorts: Yellow; Socks: Gold.

VALLEY VIEW
N. Cunningham, 17 Eastview Street, Brahma Lodge. Ph: 258 4524
Ground: Thomas Turner Reserve, Derwent Parade, Valley View
Uniform: A: Shirt: Red/White; Shorts: Black; Socks: Red.

DIVISION SEVEN

ADELAIDE EAGLES
M. Bekirovski, 17 Aroona Road, Kilkenny, 5009. Ph: 45 1671.
Ground: Woodville High School, Actil Road, Woodville
Uniform: A: Shirt: Red/Black; Shorts: Black; Socks: Red.

ADELAIDE INTER.
S. Pusco, 9 Pine Street, Flinders Park, 5025. Ph: 352 2362.
Ground: Barrett Reserve, West Beach Road, West Beach
Uniform: A: Shirt: Black/Blue; Shorts: Black; Socks: Black.

BARCELONA ATHLETIC
A. Pereira, 1 Woodfull Street, Parafield Gardens, 5107. Ph: 250 2905.
Ground: Ferryden Park Primary School, Ferryden Park.
Uniform: A: Shirt: Red/Blue; Shorts: Blue; Socks: Red.
B: Shirt: Red; Shorts: Blue; Socks: Red.

BENESTARE
F. Catania, 64 Woodland Way, Teringie, 5072. Ph: 333 0364.
Ground: Murray Park, Woodforde Road, Magill
Uniform: A: Shirt: Sky Blue; Shorts: Royal Blue; Socks: Sky Blue
B: Shirt: White; Shorts: Royal Blue; Socks: Sky Blue.

DINAMO
A. Vracic, P.O. Box 599, Prospect East, 5082.
Ground: Hendon Primary School, Cedar Avenue, Royal Park
Uniform: A: Shirt: Blue; Shorts: Blue; Socks: Blue.

ELIZABETH CITY
H. Mateer, 17 Pritchard Street, Elizabeth Field, 5113. Ph: 254 8031.
Ground: Ramsay Park, Barfield Crescent, Elizabeth West.
Uniform: A: Shirt: Red; Shorts: Black; Socks: Black.

MODBURY CITY
J. Klinovski. Ph: 264 8604.
Ground: Hargrave Reserve, Kingsford Smith Street, Modbury Heights
Uniform: A: Shirt: Blue; Shorts: White; Socks: Red
B: Shirt: White; Shorts: White; Socks: Red.

MODBURY JETS
T. Bassett, P.O. Box 281, Golden Grove. Ph: 251 3890.
Ground: Modbury Soccer Ground, Golden Grove Road, Modbury
Uniform: A & B: Shirt: Blue/White; Shorts: Blue; Socks: Blue.

MUNNO PARA CITY
C. Brooks, 12 Turnworth Street, Elizabeth Downs, 5112. Ph: 252 1720.
Ground: Uley Road Oval, Uley Road, Elizabeth Downs
Uniform: A: Shirt: Red/White; Shorts: Red; Socks: Red
B: Shirt: Blue; Shorts: Red; Socks: Red.

SALISBURY UNITED
I. Harper, 125 Winzor Street, Salisbury, 5108. Ph: 250 6658.
Ground: Steve Jarvis Park, Decimal Road, Salisbury North.
Uniform: A: Shirt: Blue; Shorts: Blue; Socks: Blue.

STRATHALBYN
C. Van De Kamp, 29 Jackson Avenue, Strathalbyn, 5255. Ph: (085) 36 2887.
Ground: Strathalbyn High School, Callington Road, Strathalbyn.
Uniform: A: Shirt: White & Red; Shorts: Red; Socks: Red/White.

UNLEY UNITED
M. D'Amico, 53 Robsart Street, Parkside, 5063. Ph: 272 8379.
Ground: Glenside Oval, Fullarton Road, Eastwood
Uniform: A: Shirt: Green; Shorts: Yellow; Socks: Yellow.

DIVISION EIGHT

BLACKWOOD UNITED
M. Pardoe, 9 Hillridge Drive, Belair. Ph: 278 6117
Ground: Karinya Reserve, Shepherd's Hill Road, Eden Hills
Uniform: A: Shirt: Green; Shorts: White; Socks: White.

CASINO ACES
M. Vaughan, Adelaide Casino North Terrace, Adelaide, 5000. Ph: 267 2305.
Ground: To be advised.
Uniform: A: Shirt: Gold/Maroon; Shorts: Gold/Maroon; Socks: Gold/Maroon.

CROATIA
S. Dujmovic, 2 Lorilet Street, Holden Hill. Ph: 266 0618.
Ground: Hanson Reserve, Hooking Terrace, Woodville Gardens.
Uniform: A: Shirt: Red; Shorts: White; Socks: Blue.

MODBURY VISTA
P. Deakin, 8 Amundsen Drive, Ingle Farm. Ph: 263 0659.
Ground: Kelly Road, Modbury North
Uniform: A: Shirt: Blue; Shorts: Blue; Socks: White.

Parabanks Newsagency
(NEWSFRONT)
Mr. R. Rech — Phone: 258 6606)
JOHN STREET, SALISBURY

Specializing in all Stationery requisites, Periodicals, Posters, Greeting Cards, etc.

PARA HILLS C1
P. Jones, 35 Halls Place, Adelaide, 5000. Ph: 212 6512.
Ground: The Paddocks, Bridge Road, Para Hills.
Uniform: A: Shirt: White; Shorts: Black; Socks: Red.

SALISBURY INTER C1
C. Bittoto, P.O. Box 240, Salisbury, 5108. Ph: 250 2384.
Ground: Underdown Park No.2 Ground, Nangari Avenue, Salisbury North.
Uniform: A: Shirt: Royal Blue; Shorts: Black; Socks: Black.

SAN MARCO
V. Carpinelli, 4 Fairleys Road, Rostrevor. Ph: 336 4045.
Ground: Cnr. Edward Street & St. Bernards Road, Magill.
Uniform: A: Shirt: Blue/White; Shorts: Black; Socks: Black.

SOCIAL SECURITY
D. Conner, 38 Ethel Street, Forestville, 5035. Ph: 297 9632.
Ground: West Beach Airport. 1st turn R. over medium strip, turn R. at Tennis Ct.
Uniform: A: Shirt: Royal Blue; Shorts: Royal Blue; Socks: White.

TWO WELLS
B. Collis, P.O. Box 61, Two Wells, 5501. Ph: (085) 20 2067.
Ground: Old Port Wakefield Road, Two Wells
Uniform: A: Shirt: White/Red; Shorts: Red; Socks: Red.

DIVISION NINE

BRAHMA LODGE
B. Mullett, 3 Vendetta Road, Salisbury Heights. Ph: 250 0500.
Ground: Cockburn Green, Mortess Street, Brahma Lodge.
Uniform: A: Shirt: Gold; Shorts: Black; Socks: Black.

BROADMEADOWS
M. Bradwell, P.O. Box 18, Elizabeth, 5112. Ph: 252 4324.
Ground: Broadmeadows Oval, Casterley Road, Elizabeth North.
Uniform: A: Shirt: Blue/White; Shorts: Black; Socks: Blue.

ELIZABETH GROVE
J. Berry, P.O. Box 533, Elizabeth. Ph: 258 4580.
Ground: Fairfield Road, Elizabeth Grove.
Uniform: A: Shirt: Yellow/Green; Shorts: Green; Socks: Yellow.

PARAFIELD GARDENS
V. T. Jones, P.O. Box 384, Salisbury, 5108. Ph: 258 4715.
Ground: Parafield Gardens Oval, Bradman Road, Parafield Gardens.
Uniform: A: Shirt: Gold/Black; Shorts: Black; Socks: Gold.

PARA HILLS
F. Jones, 35 Halls Place, Adelaide 5000. Ph: 212 6512.
Ground: The Paddocks, Bridge Road, Para Hills.
Uniform: A: Shirt: White; Shorts: Black; Socks: Red.

PARA HILLS EAST
Fred Buttery, 53 Anthony Road, Modbury North, 5092. Ph: 263 2673.
Ground: Para Hills Oval, Cnr. Murrell Rd. & Nelson Rd., Para Hills.
Uniform: A: Shirt: Red; Shorts: Black; Socks: Black.

R. MUNARO CONSTRUCTIONS

Burton Road, Bolivar

Specialising in:

- ★ Kerbing & Water Table
- ★ Concrete Footpaths & Driveways
- ★ Industrial & Domestic Floors
- ★ Retaining Walls
- ★ Pre Cast Paving Slabs for sale & All types of Pre Cast Concrete
- ★ Kerbing Machine For Hire

Phone: 380 8109 **After Hours 258 4684**

Sponsor of the South Australian Amateur Soccer League First Division Best and Fairest Medal

SALISBURY EAST
P. E. Methofer, 27 Audrey Crescent, Valley View, 5093. Ph: 265 2224.
Ground: The Paddocks, Bridge Road, Para Hills.
Uniform: A: Shirt: White/Green; Shorts: Green; Socks: Green/White.

SALISBURY INTER.
C. Bittotto, P.O. Box 240, Salisbury, 5108. Ph: 250 2384.
Ground: Underdown Park, No.2 Ground, Nangari Avenue, Salisbury North.
Uniform: A: Shirt: Royal Blue; Shorts: Black; Socks: Black.

TEA TREE GULLY
P. T. Graham, P.O. Box 294, St. Agnes, 5097. Ph: 251 2236.
Ground: Tilley Recreation Reserve, Cnr. Hancock & Yatala Vale Rds.
Uniform: A: Shirt: Orange; Shorts: Black; Socks: Black.

DIVISION TEN

THE COVE
I. Davies, 2/88 Victor Harbor Road, Old Noarlunga. Ph: 386 3616.
Ground: The Cove Recreation Ground, Lonsdale Freeway, Hallett Cove.
Uniform: A: Shirt: Red; Shorts: White; Socks: Red.

FULHAM UNITED
A. Labrosciano, 44 William Street, Croydon, 5008. Ph: 46 6588.
Ground: Collins Reserve, Valletta Road, Fulham.
Uniform: A: Shirt: Black/White; Shorts: Black; Socks: White.

KILKENNY RAMBLERS (J)
P. McKinnie, 23 Nelson Road, Flinders Park, 5025. Ph: 45 6440.
Ground: Findon High School, Drummond Avenue, Findon.
Uniform: A: Shirt: Green; Shorts: Green; Socks: White.

MURRAY BRIDGE UNITED
P. Priest, 15 Eleanor Terrace, Murray Bridge, 5253. Ph: (085) 32 4324.
Ground: Jaensch Oval, Beatty Terrace, Murray Bridge.
Uniform: A: Shirt: Blue; Shorts: Blue; Socks: Blue.

ROSTREVOR UNITED
J. Fleming, 21 Albert Avenue, Tranmere, 5073. Ph: 332 3057.
Ground: Wellington Oval, Cnr. Portrush Road & Devitt Ave., Trinity Gardens.
Uniform: A: Shirt: Gold/Blue; Shorts: Blue; Socks: Blue/White.

SOUTH COAST UNITED
M. Gumley, 60 Scottsglade Road, Christie Downs, 5164. Ph: 384 7117.
Ground: Peregrine Park, Cnr. Peregrine Rd. & Flaxmill Rd., Christies Downs.
Uniform: A: Shirt: Blue; Shorts: Blue; Socks: Blue.

TEA TREE GULLY (J)
P. T. Graham, P.O. Box 294, St. Agnes, 5097. Ph: 251 2236.
Ground: Tilley Recreation Reserve, Cnr. Hancock & Yatala Vale Roads.
Uniform: A: Shirt: Orange; Shorts: Black; Socks: Black.

TUBEMAKERS
P. Bebbington, 20 Narambi Avenue, Ingle Farm, 5098. Ph: 260 1759.
Ground: Tubemakers Oval, Cromwell Road, Kilburn.
Uniform: A: Shirt: Blue; Shorts: Blue; Socks: Red.

1985 SATURDAY DIVISION ONE CHAMPIONS

VENETO

BACK ROW (l to r): P. Bratovic, D. Martinello, C. Valente, J. Mancini, G. Pietrosanti, S. Bordignon, D. Romaldi

FRONT ROW (l to r): P. De Favari, C. Corbo, S. Peressin, J. D'Agostino, J. Portelli, M. Quaini.

ABSENT: D Innocente (Captain), A. Castelluzzo, M. Martini, P. Fregona, M. Adami.

SATURDAY DIVISION ONE

	P	W	D	L	F	A	Pts
Veneto	20	11	4	5	40	19	26
Adelaide University	20	10	6	4	46	28	26
A.G.U.A.	20	9	5	6	42	37	23
Flinders University	20	10	3	7	42	44	23
Woodville	20	6	4	10	33	49	16
Sturt	20	3	-	17	22	48	6

HOME	AWAY					
	A	V	S	AU	W	FU
A.G.U.A.	•	2-1 2-3	4-2 2-1	1-1 3-2	4-4 3-1	1-2 1-2
Veneto	2-2	•	1-0 0-1	1-0 3-2	4-0 9-0	1-2 2-3
Sturt	0-5 1-2	0-1 0-1	•	0-2 1-2	0-1 2-3	3-5 4-1
Adelaide University	3-2 2-2	0-0 1-1	5-1 4-1	•	3-2 3-1	4-1 2-2
Woodville	1-2 3-0	1-3 1-1	2-0 3-1	0-0 1-4	•	4-2 2-3
Flinders University	1-2 2-2	1-3 1-0	1-3 1-3	5-4 0-2	5-3 0-0	•

1985 SATURDAY DIVISION ONE RESERVES

ADELAIDE UNIVERSITY

BACK ROW (l to r): G. Rego, R. Kolega, D. Tucker, R. Zidov, A. Forbes (Vice Captain), J. Adams, S. Fry, D. Parken, D. Duncan (Coach).
FRONT ROW (l to r): T. Simeone, F. Vagnoni, B. Burford, I. Stone, J. Deal (Captain), G. Swarbrick.

SATURDAY DIVISION ONE RESERVES

	P	W	D	L	F	A	Pts
Adelaide University	20	15	5	-	52	18	35
Flinders University	20	11	5	4	49	26	27
Woodville	20	8	3	9	46	43	19
A.G.U.A.	20	5	6	9	33	42	16
Sturt	20	3	6	11	16	46	12
Veneto	20	4	3	13	28	59	11

HOME					AWAY	
	A	V	S	AU	W	FU
A.G.U.A.	•	2-0 2-3	3-0 0-0	1-2 2-2	1-4 2-5	3-1 3-4
Veneto	0-0 5-4	•	0-2 1-1	1-5 2-4	3-0 2-6	1-5 0-5
Sturt	1-1 1-2	0-3 2-0	•	0-1 0-0	2-1 1-2	2-7 0-1
Adelaide University	2-1 3-1	2-1 5-2	2-0 4-1	•	3-1 5-1	0-0 1-1
Woodville	1-1 6-1	1-1 6-2	4-1 1-1	1-2 1-4	•	0-1 2-4
Flinders University	0-1 2-2	1-0 5-2	1-1 2-0	1-4 1-1	1-2 5-1	•

1985 FIRST DIVISION CHAMPIONS

SALISBURY INTER

BACK ROW (l to r): C. Boyle, G. Reeves, J. Townley, T. Simeoni, R. McInarlin (Captain), L. Moore (Coach), P. Marchioro

FRONT ROW (l to r): A. Antonoff, E. Miraglia, P. Donovan, S. Tyreman, J. McCormack.

ABSENT: A Knox, A. Hutchings, D. Gallina, S. Bellew.

DIVISION ONE

	P	W	D	L	F	A	Pts
Salisbury Inter.	18	11	7	-	33	11	29
Salisbury East	18	11	1	6	32	27	23
Tea Tree Gully	18	9	4	5	40	24	22
Parafield Gardens	18	9	4	5	27	15	22
Elizabeth Vale	18	9	4	5	32	21	22
Adelaide Omonia	18	8	2	8	23	26	18
Tubemakers	18	6	4	8	23	31	16
Elizabeth Downs	18	6	3	9	22	22	15
Rostrevor	18	4	3	11	20	40	11
West Beach	18	-	2	16	9	44	2

HOME	AWAY									
	EV	AO	RU	TTG	SI	SE	T	PG	ED	WB
Elizabeth Vale	•	2-2	0-1	1-0	1-1	3-2	4-1	3-0	3-2	2-0
Adelaide Omonia	2-1	•	0-1	0-4	0-4	1-0	0-1	1-0	1-0	2-0
Rostrevor United	0-0	1-0	•	1-4	1-3	1-2	2-2	0-2	1-3	1-1
Tea Tree Gully	0-2	6-3	6-2	•	2-2	1-2	1-1	1-1	2-1	5-2
Salisbury Inter.	1-0	2-1	1-0	0-0	•	2-1	4-0	1-1	1-1	3-0
Salisbury East	3-3	3-2	4-3	0-1	1-2	•	2-1	2-1	1-0	5-2
Tubemakers	1-3	0-4	4-1	3-2	1-1	1-2	•	0-1	1-1	3-0
Parafield Gardens	2-1	1-1	4-1	3-0	0-0	0-1	2-0	•	2-1	2-0
Elizabeth Downs	2-1	0-2	3-1	0-2	0-2	3-0	1-2	1-0	•	3-0
West Beach	1-2	0-1	1-2	0-3	1-3	0-1	0-1	1-5	0-0	•

1985 FIRST DIVISION RESERVES CHAMPIONS

SALISBURY INTER

BACK ROW (l to r): D. Gallina (Team Manager), T. Cufone, J. Townley, J. Mann (Coach), S. Marchioro, C. Bittoto, T. Nesbit, G. Berrisford, T. Hodder, F. Day (Trainer).

FRONT ROW (l to r): K. Adderley, J. Watson, P. Ielesi, V. Russo, B. Cornish, E. McGonigie (Captain), P. Berrisford.

DIVISION ONE RESERVES

	P	W	D	L	F	A	Pts
Salisbury Inter.	18	15	2	1	42	7	32
Tea Tree Gully	18	9	5	4	27	16	23
Elizabeth Vale	18	8	5	5	27	19	21
Adelaide Omonia	18	9	2	7	17	14	20
Elizabeth Downs	18	4	10	4	17	15	18
Salisbury East	18	7	3	8	23	24	17
Parafield Gardens	18	5	7	6	18	19	17
Rostrevor	18	6	4	8	23	25	16
West Beach	18	4	3	11	10	34	11
Tubemakers	18	1	3	14	13	44	5

HOME	AWAY									
	EV	AO	RU	TTG	SI	SE	T	PG	ED	WB
Elizabeth Vale	•	0-2	1-3	3-2	0-1	5-1	3-1	2-0	1-1	2-0
Adelaide Omonia	1-1	•	2-1	0-1	1-0	1-0	1-1	0-1	0-2	1-2
Rostrevor United	1-0	0-1	•	0-2	0-1	1-0	5-2	1-0	1-3	2-4
Tea Tree Gully	0-1	0-1	1-1	•	0-2	2-0	1-4	1-1	2-1	3-0
Salisbury Inter.	2-0	2-0	1-1	1-1	•	5-3	8-0	3-0	1-0	2-0
Salisbury East	1-1	1-0	3-1	2-3	0-1	•	2-0	3-1	1-1	2-0
Tubemakers	1-2	0-1	0-2	1-3	1-6	0-2	•	0-1	1-1	3-0
Parafield Gardens	1-1	2-1	2-2	1-1	0-1	0-0	1-0	•	1-1	0-1
Elizabeth Downs	1-1	0-1	1-1	0-0	0-2	2-0	2-1	0-0	•	1-1
West Beach	0-3	0-3	1-0	0-1	0-3	0-2	0-0	1-6	0-0	•

DIVISION TWO

	P	W	D	L	F	A	Pts
Newton City	18	15	1	2	51	22	31
Fulham United	18	12	2	4	33	19	26
Para Hills	18	10	1	7	45	29	21
Pooraka United	18	9	2	7	23	22	20
Salisbury Florina	18	8	3	7	32	28	19
M.U. Findon	18	8	2	8	29	27	18
Post Tel.	18	8	1	9	27	27	17
Adelaide United	18	4	3	11	30	44	11
Para Hills East	18	5	-	13	28	53	10
Elizabeth South	18	2	3	13	19	46	7

HOME	AWAY									
	FU	N	PH	P	ES	SF	PHE	MUF	AU	PT
Fulham United	•	1-4	1-0	2-1	2-1	2-1	1-2	1-1	1-1	2-1
Newton	3-0	•	4-2	2-1	3-0	0-2	1-0	3-2	2-1	3-2
Para Hills	0-4	1-3	•	1-2	6-0	2-0	6-3	3-1	5-2	1-2
Pooraka	2-1	3-2	1-1	•	1-0	0-2	1-0	1-0	2-0	1-1
Elizabeth South	0-1	1-2	2-4	2-1	•	1-1	1-3	0-1	1-1	0-2
Salisbury Florina	0-1	3-6	0-3	0-1	3-3	•	2-1	2-1	3-3	1-0
Para Hills East	1-4	1-7	0-3	0-3	6-1	1-7	•	3-2	0-2	4-3
M.U. Findon	1-2	0-0	3-1	1-0	4-1	1-2	3-1	•	4-3	2-1
Adelaide United	0-3	2-4	1-3	5-1	3-4	2-1	3-2	1-2	•	0-3
Post Tel.	0-4	0-2	0-3	2-1	2-1	0-2	3-0	2-0	3-0	•

DIVISION TWO RESERVES

	P	W	D	L	F	A	Pts
Newton City	18	14	3	1	50	20	31
Para Hills	18	13	3	2	50	11	29
Post Tel.	18	9	5	4	37	27	23
Para Hills East	18	10	2	6	53	22	22
Fulham United	18	8	-	10	27	25	16
Elizabeth South	18	7	1	10	29	44	15
M.U. Findon	18	5	4	9	23	30	14
Adelaide United	18	5	1	12	22	54	11
Salisbury Florina	18	3	4	11	23	53	10
Pooraka United	18	2	5	11	26	54	9

HOME	AWAY									
	FU	N	PH	P	ES	SF	PHE	MUF	AU	PT
Fulham United	•	1-2	2-0	5-2	3-0	3-0	2-1	2-0	3-0	3-1
Newton	1-0	•	3-2	4-1	5-1	5-0	2-0	3-1	5-0	3-3
Para Hills	1-0	4-1	•	3-1	2-0	4-1	1-1	1-0	9-0	1-1
Pooraka	2-1	1-3	0-6	•	5-1	3-3	0-4	2-2	1-3	1-3
Elizabeth South	2-0	2-3	0-4	2-2	•	6-1	0-5	2-1	1-5	2-3
Salisbury Florina	4-1	0-1	0-2	1-1	0-2	•	1-4	1-3	2-1	2-2
Para Hills East	3-0	2-2	0-3	3-1	3-0	8-2	•	4-1	9-1	1-3
M.U. Findon	2-0	1-1	0-3	1-1	1-2	3-3	2-0	•	2-0	2-1
Adelaide United	2-0	0-2	0-3	4-1	1-5	1-2	0-6	1-0	•	2-2
Post Tel.	2-1	1-4	1-1	5-1	0-1	3-0	1-0	3-1	2-1	•

1985 THIRD DIVISION RESERVES CHAMPIONS

CROYDON PARK

BACK ROW (l to r): J. Pirone, S. Oleschenko (President), I. White (Head Coach), H. Legedza, H. Sloniec, M. Velickovic, M. Ellis, G. Mandalovic, L. Cheadle, H. Kielpinski (Captain), R. Bator, W. McCrae (Assistant Coach/Vice Captain), R. Harris (Trainer).

FRONT ROW (l to r): D. Basic, G. Bronisz, L. White, Z. Krawczyk, D. Gray, M. Smith, N. Kukoda, A. Kaczmarek.

DIVISION THREE

	P	W	D	L	F	A	Pts
Croydon Park	18	12	3	3	44	19	27
Brahma Lodge	18	10	5	3	33	24	25
Noarlunga United	18	6	8	4	28	17	20
Grange Lion	18	8	4	6	35	27	20
Campbelltown	18	8	2	8	31	29	18
R.G. Austria	18	7	3	8	24	28	17
Parafield United	18	6	5	7	26	31	17
Elizabeth Grove	18	6	4	8	22	30	16
Gawler	18	6	2	10	31	40	14
Murray Bridge	18	1	4	13	17	46	6

HOME	AWAY									
	MB	NU	PU	EG	C	BL	G	RGA	GL	CP
Murray Bridge	•	1-1	3-3	0-0	1-4	0-1	1-3	1-1	0-4	1-6
Noarlunga United	1-0	•	1-1	2-0	2-0	1-1	1-1	1-2	0-0	1-2
Parafield United	0-2	0-0	•	2-0	1-2	1-5	5-1	0-0	3-3	1-0
Elizabeth Grove	2-0	1-6	4-1	•	3-0	0-0	1-2	0-1	2-1	2-2
Campbelltown	4-0	2-1	1-2	1-1	•	1-2	6-1	2-1	1-6	1-0
Brahma Lodge	3-1	2-2	2-1	2-1	2-2	•	2-5	1-0	3-3	0-2
Gawler	3-1	1-3	2-3	1-2	1-0	0-2	•	1-2	2-4	2-4
R.G. Austria	2-1	3-0	1-0	1-2	3-1	2-4	1-4	•	1-2	1-3
Grange Lion	3-2	0-0	0-2	3-1	0-3	0-1	1-0	4-1	•	1-4
Croydon Park	5-2	0-5	4-0	5-0	2-0	2-0	1-1	1-1	1-0	•

1985 THIRD DIVISION RESERVES CHAMPIONS

CROYDON PARK

BACK ROW (l to r): J. Pirone, S. Oleschenko (President), I. White (Head Coach), H. Legedza, H. Sloniec, M. Velickovic, M. Ellis, G. Mandalovic, L. Cheadle, H. Kielpinski (Captain), R. Bator, W. McCrae (Assistant Coach/Vice Captain), R. Harris (Trainer).

FRONT ROW (l to r): D. Basic, G. Bronisz, L. White, Z. Krawczyk, D. Gray, M. Smith, N. Kukoda, A. Kaczmarek.

DIVISION THREE RESERVES

	P	W	D	L	F	A	Pts
Croydon Park	18	13	1	4	63	15	27
Grange Lion	18	9	7	2	35	17	25
Parafield United	18	9	7	2	39	25	25
Gawler	18	7	5	6	34	32	19
Elizabeth Grove	18	9	1	8	25	36	19
Campbelltown	18	7	4	7	36	40	18
Brahma Lodge	18	7	2	9	33	42	16
Noarlunga United	18	4	3	11	19	40	11
Murray Bridge	18	1	8	9	26	45	10
R.G. Austria	18	4	2	12	27	45	10

HOME	AWAY									
	MB	NU	PU	EG	C	BL	G	RGA	GL	CP
Murray Bridge	•	3-4	2-2	0-1	1-4	2-2	3-1	0-2	3-3	1-1
Noarlunga United	2-2	•	1-3	0-1	1-3	0-2	1-2	2-1	2-0	0-2
Parafield United	3-0	1-1	•	3-0	4-2	5-1	3-0	2-2	2-2	0-5
Elizabeth Grove	4-3	2-0	2-3	•	2-0	4-2	2-2	1-0	0-1	0-7
Campbelltown	2-2	0-3	1-1	1-0	•	4-3	6-0	4-1	2-6	0-4
Brahma Lodge	3-1	5-0	1-2	3-1	2-1	•	1-3	2-3	1-1	0-8
Gawler	0-0	1-1	2-2	4-1	1-2	1-2	•	5-0	1-2	3-2
R.G. Austria	5-1	5-1	1-3	1-2	1-1	2-3	0-3	•	0-4	1-5
Grange Lion	1-1	2-0	0-0	5-0	2-2	1-0	2-2	2-0	•	1-0
Croydon Park	5-1	5-0	2-0	1-2	6-1	3-0	2-3	4-2	1-0	

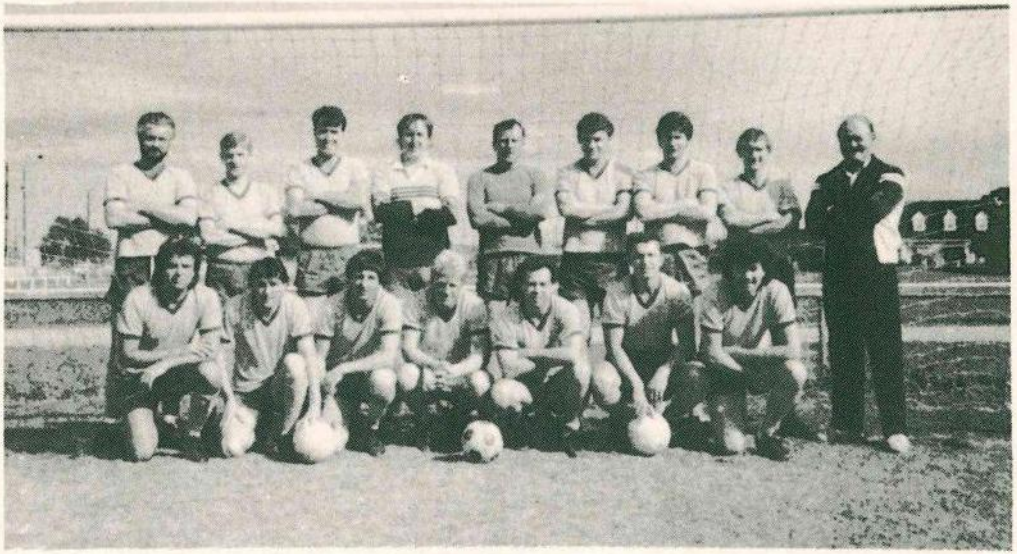

1985 FOURTH DIVISION CHAMPIONS

W. T. BIRKALLA

BACK ROW (l to r): C. Davis, J. Russell, G. Armstrong, S. Ralph, B. Simmonds, P. O'Brien, M. Joy, A. Donald, R. McLuckie (Coach).

FRONT ROW (l to r): S. Mason, G. Devlin, A. Joy, B. Oddy, D. Lemon, K. O'Brian, T. Duffy.

DIVISION FOUR

	P	W	D	L	F	A	Pts
West Torrens Birk.	18	14	4	-	51	10	32
Seaford Noarlungs	18	10	4	4	32	17	24
Kilkenny Ramblers	18	10	2	6	36	24	22
Norwood	18	9	4	5	37	30	22
Broadmeadows	18	7	3	8	30	29	17
Eastern City	18	5	5	8	23	34	15
Brighton City	18	3	8	7	14	23	14
Magill	18	4	4	10	32	43	12
Westminster	18	5	2	11	31	56	12
Hills Districts	18	4	2	12	27	47	10

HOME	AWAY									
	B	M	EC	SN	HD	BC	W	WTB	N	KR
Broadmeadows	•	5-1	0-2	2-1	7-1	0-0	3-0	0-2	2-1	1-1
Magill	1-0	•	5-1	2-2	1-2	1-1	3-4	2-5	3-3	3-5
Eastern City	2-1	0-0	•	1-2	2-1	0-0	2-0	0-0	4-1	0-1
Seaford/Noarlunga	2-0	3-0	2-0	•	2-0	1-1	1-0	0-2	5-3	2-0
Hills District	5-2	1-3	2-0	1-2	•	0-0	4-2	2-5	3-5	0-1
Brighton City	1-2	0-3	4-4	2-1	2-0	•	1-0	0-0	0-2	0-3
Westminster	3-4	2-1	6-1	1-5	3-3	2-1	•	2-5	1-3	2-0
W.T. Birkalla	3-1	2-0	5-2	0-0	4-0	0-0	9-0	•	2-1	3-0
Norwood	0-0	5-2	1-1	1-0	2-1	1-0	2-2	0-3	•	2-0
Kilkenny Ramblers	3-0	2-1	3-1	1-1	4-1	3-1	8-1	0-1	1-4	•

1985 FOURTH DIVISION RESERVES CHAMPIONS

SEAFORD NOARLUNGA

BACK ROW (l to r): A. Dempster, S. Myles, L. Bennett, S. Birch, P. Quaziz, R. Smith, D. Hope.
FRONT ROW (l to r): R. Baumer, S. Moore, G. Steer, G. Henderson, W. Armour, K. Moore, R. Neilson (Team Manager).

DIVISION FOUR RESERVES

	P	W	D	L	F	A	Pts
Seaford Noarlunga	18	14	3	1	48	15	31
West Torrens Birk.	18	10	4	4	28	14	24
Broadmeadows	18	9	3	6	41	32	21
Eastern City	18	7	6	5	32	22	20
Brighton City	18	6	5	7	32	27	17
Kilkenny Ramblers	18	7	3	8	37	34	17
Magill	18	5	6	7	26	35	16
Hills Districts	18	4	6	8	19	40	14
Westminster	18	4	4	10	26	46	12
Norwood	18	3	2	13	17	41	8

HOME	AWAY									
	B	M	EC	SN	HD	BC	W	WTB	N	KR
Broadmeadows	•	1-2	3-1	2-3	3-2	2-2	4-1	1-3	1-3	2-1
Magill	1-3	•	2-2	1-5	2-0	2-1	2-2	3-1	3-1	2-3
Eastern City	1-2	1-1	•	0-4	3-0	2-1	1-3	3-0	2-0	3-0
Seaford/Noarlunga	0-3	3-0	2-0	•	5-0	3-2	1-1	2-0	2-1	2-0
Hills District	1-6	1-1	2-2	1-1	•	2-1	1-1	0-3	1-1	3-5
Brighton City	2-2	1-0	1-1	0-1	1-2	•	3-1	0-0	5-0	2-1
Westminster	3-4	2-1	0-5	2-6	0-0	0-1	•	1-2	1-0	6-1
W.T. Birkalla	0-0	5-0	0-0	1-1	0-1	1-0	4-1	•	2-0	1-0
Norwood	3-2	1-1	0-4	1-4	0-2	3-5	3-1	0-2	•	0-2
Kilkenny Ramblers	3-0	2-2	1-1	0-3	5-0	4-4	7-0	1-3	1-0	•

DIVISION FIVE

	P	W	D	L	F	A	Pts
The Cove	18	14	3	-	52	14	31*
Calabria	18	10	4	4	53	37	27
Adelaide Villa	18	7	7	4	24	20	21
Athelstone	18	8	4	6	42	32	20
South Coast	18	6	6	6	32	32	18
Para Vista	18	6	4	8	33	31	16
Adelaide High	18	5	4	9	26	33	14
Ingle Farm	18	4	6	8	16	23	14
Hindmarsh	18	6	2	9	30	44	14*
Adelaide Portuguese	18	3	-	15	18	60	6

*Match Nul & Void

HOME	AWAY									
	C	AV	AP	SCU	PV	IF	TC	A	HBP	AH
Calabria	•	1-2	3-0	4-4	4-2	2-1	3-5	3-1	4-1	3-1
Adelaide Villa	2-2	•	9-1	1-1	1-0	0-0	1-3	1-4	3-1	1-0
Adelaide Portuguese	3-4	2-3	•	0-4	1-3	1-3	0-6	1-4	1-4	1-6
South Coast Utd.	2-6	1-0	3-2	•	3-1	0-0	0-1	3-1	1-1	2-2
Para Vista	4-4	1-1	1-0	1-1	•	2-2	0-2	2-1	5-0	1-2
Ingle Farm	0-2	1-0	0-2	3-1	0-2	•	1-2	2-3	1-0	0-1
The Cove	3-1	2-2	8-1	1-0	2-1	0-0	•	5-1	2-1	2-1
Athelstone	2-2	0-0	3-0	3-1	2-4	3-0	1-1	•		2-1
Hindmarsh B.P.		0-1	1-2	5-3	3-1	1-1	0-6	4-1	•	2-3
Adelaide High	1-4	1-1	0-1	0-2	3-2	1-1	1-3	1-1	1-3	•

DIVISION FIVE RESERVES

	P	W	D	L	F	A	Pts
The Cove	17	15	-	2	64	13	30
Calabria	17	11	4	2	50	21	26
Athelstone	17	9	4	4	52	31	22
Adelaide Villa	17	9	2	6	41	24	20
Ingle Farm	17	9	-	8	38	28	18
Para Vista	17	6	2	9	27	35	14
South Coast	17	7	-	10	26	42	14
Hindmarsh	17	3	2	12	17	68	8
Adelaide High	17	1	5	11	20	50	7
Adelaide Portuguese	9	1	1	7	10	33	3

HOME	AWAY									
	C	AV	AP	SCU	PV	IF	TC	A	HBP	AH
Calabria	•	2-2	2-0	6-0	3-1	5-1	2-0	3-3	7-0	4-0
Adelaide Villa	1-2	•	9-2	2-0	3-2	0-1	0-1	3-1	1-2	4-1
Adelaide Portuguese	2-4	2-3	•	2-5	0-2	•	1-4	1-6	•	0-2
South Coast Utd.	1-4	0-8	0-1	•	2-0	0-2	0-1	4-2	3-0	5-2
Para Vista	0-2	1-2	1-1	1-2	•	3-2	0-5	2-2	3-1	3-0
Ingle Farm	3-0	0-1	3-0	4-2	1-3	•	1-3	3-5	4-2	0-1
The Cove	4-1	7-3	•	4-0	4-0	2-1	•	2-1	10-0	3-1
Athelstone	2-2	2-1	•	3-0	2-1	1-3	1-0	•	•	5-1
Hindmarsh B.P.	0-2	1-2	2-1	1-0	1-3	0-7	0-7	0-4	•	2-2
Adelaide High	1-1	1-1	1-2	0-2	2-3	0-2	1-7	3-3	3-3	•

1985 SIXTH DIVISION CHAMPIONS

ADELAIDE HILLS ONKAPARINGA

BACK ROW (l to r): N. Roesler, S. Ballard, F. Rogerson, J. Jay, S. Van Der Veeken, M. Humpherson, S. Bell.

FRONT ROW (l to r): J. Van Der Veeken (Coach), J. Murphy (Captain), L. O'Callaghan, C. Schoff, C. Jones, J. Atkinson, J. W. Van Der Veeken.

ABSENT: G. Larsen.

DIVISION SIX

	P	W	D	L	F	A	Pts
A.H. Onkaparinga	21	16	3	2	76	30	35
Chilean S.C.	21	14	5	2	66	40	33
Murray Bridge City	21	12	3	6	80	57	27
North East United	21	9	3	9	53	58	21
Brahma United	21	8	4	9	44	53	20
Valley View	21	8	3	10	42	44	19
Modbury City	21	6	6	9	37	44	18
Athelstone Lions	21	7	4	10	38	49	18
Pennington	21	7	3	11	42	54	17
Aldinga Bay	21	5	4	12	43	61	14
Parabanks	21	4	3	14	39	75	11
Alabarda	11	3	3	5	29	24	9

HOME	AWAY											
	A	AHO	AL	VV	NEU	P	PAS	MBC	BU	MC	AB	CSC
Alabarda	1-1	2-3	•	1-5	3-3	5-1	0-12	•	1-1	2-2	•	1-9
AH Onkaparinga	19-0	•	4-1	1-2	4-3	6-1	5-1	4-1	7-0	4-2	2-0	1-1
Athelstone Lions	0-4	3-5	•	3-3	2-0	1-1	1-2	2-1	3-3	3-1	0-4	1-3
Valley View	2-0	1-1	3-0	•	2-1	1-2	6-3	2-3	1-3	2-5	3-0	1-1
North East Utd.	4-0	0-11	3-2	2-4	•	6-0	1-0	3-4	2-3	3-0	2-1	6-3
Parabanks	1-1	3-5	1-3	3-1	1-5	•	3-3	3-5	1-2	2-4	3-3	3-4
Pennington AS	3-2	1-4	1-2	3-1	1-2	4-1	•	3-3	1-6	3-1	3-1	•
Murray Bridge C.	4-7	3-4	5-1	3-2	7-2	4-2	4-3	•	5-3	1-1	7-2	0-1
Brahma United	•	3-1	0-7	1-2	1-1	4-1	2-1	2-7	•	0-2	6-2	2-2
Modbury City	•	0-1	1-1	3-2	2-3	1-2	1-1	3-7	2-1	•	1-0	3-4
Aldinga Bay	3-5	1-2	3-4	4-1	2-2	2-4	3-2	2-2	3-1	3-3	•	2-7
Chilean SC	3-2	1-1	3-0	2-0	5-3	6-1	4-1	5-4	3-2	2-2	5-3	•

PARABANKS

SHOPPING CENTRE • JOHN STREET, SALISBURY

- **WOOLWORTHS SUPERMARKET**
- BIG W **DISCOUNT DEPARTMENT STORE**
- venture
- **BI-LO**
- **Plus approximately 80 Specialty Stores at your service**

Make it Easy on yourself

Sponsors of

THE PARABANKS RESERVE CUP

DIVISION SIX RESERVES

	P	W	D	L	F	A	Pts
Valley View	21	16	4	1	59	21	36
A.H. Onkaparinga	21	15	5	1	79	22	35
Parabanks	21	8	7	6	37	28	23
Brahma United	21	8	5	8	39	42	21
North East United	21	7	6	8	38	31	20
Aldinga Bay	21	7	6	8	36	51	20
Chilean S.C.	21	7	3	11	40	48	17
Murray Bridge City	21	7	3	11	34	41	17
Pennington	21	5	5	11	26	49	15
Modbury City	21	7	-	14	38	66	14
Alabarda	11	4	4	3	22	26	12
Athelstone Lions	21	4	4	13	26	49	12

HOME	AWAY											
	A	AHO	AL	VV	NEU	P	PAS	MBC	BU	MC	AB	CSC
Alabarda	2-3	2-8	•	0-7	1-1	0-0	0-2	•	2-2	4-2	•	0-3
AH Onkaparinga	5-0	•	3-0	2-2	1-0	2-0	9-1	2-2	1-1	5-1	9-1	3-1
Athelstone Lions	4-0	2-4	•	0-4	1-2	2-2	0-1	1-5	1-1	1-3	1-2	1-0
Valley View	4-1	2-0	5-0	•	1-1	4-2	4-0	4-1	5-1	2-0	2-2	2-1
North East Utd.	5-0	0-2	4-0	1-2	•	0-0	1-0	2-2	1-2	4-0	3-1	1-2
Parabanks	1-0	0-2	1-0	1-1	5-2	•	0-0	2-1	4-2	4-2	2-2	1-2
Pennington AS	2-3	4-4	1-1	1-2	2-2	0-5	•	4-1	2-3	2-0	1-2	•
Murray Bridge C.	1-1	2-4	0-2	0-1	2-0	1-0	3-1	•	1-0	2-4	0-3	4-2
Brahma Utd.	•	0-2	1-3	2-3	2-2	2-1	1-1	2-1	•	3-1	3-0	4-2
Modbury City	•	0-10	3-1	2-0	5-3	0-2	2-1	0-3	5-2	•	1-3	0-4
Aldinga Bay	2-1	0-5	0-0	3-5	0-4	3-3	0-1	2-1	2-0	3-1	•	2-2
Chilean SC	2-6	1-1	5-3	0-4	0-4	0-2	6-0	4-1	0-3	4-3	2-2	•

1985 SEVENTH DIVISION CHAMPIONS

BARCELONA ATHLETIC

BACK ROW (l to r): P. Perez (Committee Member), F. Gil (Treasurer), F. Molina, D. A. Antunez, C. Arguello, T. Fedele, P. Castellan, S. Fusco, L. Martiniello (Coach), B. Rodriguez (Committee Member).

MIDDLE ROW: A. Pereira (Secretary).

FRONT ROW (l to r): M. Segura, F. De Marco, F. Luis, J. Toledo, S. Prisciandaro, P. Kontos, S. Llamas.

DIVISION SEVEN

	P	W	D	L	F	A	Pts
Barcelona Athletic	18	15	2	1	81	24	32
Modbury Vista	18	13	3	2	71	28	29
P.A.S. Adelaide	18	10	2	6	72	45	22
Unley United	18	9	4	5	56	40	22
Dinamo S.A.	18	9	-	9	42	60	18
Social Security	18	8	1	9	35	34	17
Croatia	18	6	2	10	41	36	14
Two Wells	18	4	3	11	34	67	11
Benestare	18	3	2	13	23	76	8
Balfours	18	3	1	14	40	85	7

HOME	AWAY									
	D	BE	PAS	UU	SS	TW	B	MV	C	BA
Dinamo SA	•	3-1	7-5	4-3	3-6	2-3	3-2	1-6	1-0	1-6
Benestare	0-4	•	1-5	1-3	1-3	3-3	2-4	0-8	4-2	1-1
P.A.S. Adelaide	7-0	10-0	•	5-3	1-2	9-1	8-1	1-1	0-5	3-2
Unley United	3-1	5-1	0-5	•	5-0	2-2	5-1	4-4	5-2	2-2
Social Security	1-2	5-1	3-2	0-3	•	0-1	4-2	0-1	1-0	1-3
Two Wells	2-3	1-2	1-6	0-4	0-3	•	9-0	0-2	0-1	3-6
Balfours	1-3	3-4	11-1	2-5	1-6	3-3	•	4-7	•	1-8
Modbury Vista	3-1	8-1	3-1	2-2	3-0	7-1	3-0	•	4-1	2-3
Croatia	6-1	4-0	1-1	6-1	0-0	3-4	8-1	2-3	•	0-1
Barcelona Athletic	5-2	4-0	4-1	2-1	4-1	11-0	6-1	6-4	7-0	•

1985 EIGHTH DIVISION CHAMPIONS

SALISBURY INTER

BACK ROW (l to r): J. McCormack (Coach), S. Marchioro (Captain), D. Marchioro, M. Williams, S. Miller, S. McCluskey, R. Fox.

FRONT ROW (l to r): P. Berrisford, F. Iannella, G. Cornish, J. McCormack, M. Corkhill.

ABSENT: C. Cornish, M. McCluskey.

DIVISION EIGHT

	P	W	D	L	F	A	Pts
Salisbury Inter.	18	16	2	-	72	14	34
Rostrevor	18	11	3	4	50	34	25
Parafield Gardens	18	9	4	5	64	32	22
Para Hills (J)	18	8	4	6	34	32	20
Tea Tree Gully (J)	18	7	4	7	38	27	18
Para Hills East	18	6	5	7	24	38	17
Para Hills	18	7	2	9	48	54	16
Fulham	18	4	6	8	30	41	14
Salisbury East	18	2	4	12	27	61	8
Para Vista	18	2	2	14	18	72	6

HOME	AWAY									
	PV	PHE	FU	SI	R	TTGJ	PHJ	PG	PH	SE
Para Vista	•	1-2	1-4	0-5	1-3	1-1	1-4	4-1	2-4	1-1
Para Hills East	5-0	•	0-0	0-4	0-6	1-1	1-1	1-5	1-4	6-2
Fulham United	2-0	0-0	•	1-4	2-0	1-1	3-4	1-1	3-3	4-2
Salisbury Inter.	•	3-0	8-1	•	5-1	1-0	4-0	3-2	6-1	5-0
Rostrevor	5-1	3-0	2-1	2-2	•	2-1	0-4	2-2	3-1	6-2
Tea Tree Gully (J)	6-2	4-0	4-1	2-2	0-1	•	1-0	2-3	7-0	3-2
Para Hills (J)	2-1	1-2	2-0	0-6	2-3	1-0	•	2-4	3-3	2-2
Parafield Gardens	14-0	2-2	3-1	1-3	3-5	5-1	0-0	•	2-1	6-0
Para Hills	10-0	0-1	3-2	2-4	5-4	3-2	1-4	4-3	•	2-2
Salisbury East	2-0	1-2	3-3	1-5	2-2	1-2	0-2	0-7	5-1	•

1985 NINTH DIVISION CHAMPIONS

ELIZABETH GROVE

BACK ROW (l to r): B. Pearse, S. Reek, N. Davies, R. Muchamore (Player/Coach), P. Ward Jnr., G. Wigley.

FRONT ROW (l to r): P. Ward (Vice Captain), S. Davies (Captain), B. Shinn, P. Cartwright, D. Wiggins, A. Gauci.

ABSENT: A. Bailey, A. Douglas.

DIVISION NINE

	P	W	D	L	F	A	Pts
Elizabeth Grove	20	16	4	-	46	13	36
Para Hills	20	15	1	4	80	23	31
Salisbury Inter. (J)	20	13	2	5	66	25	28
The Cove	20	8	4	8	41	45	20
Tubemakers	20	7	3	10	57	49	17
South Coast	20	5	1	14	41	55	11
Para Hills East	14	3	-	11	23	58	6
Murray Bridge City	20	2	1	17	19	105	5

HOME	AWAY							
	SC	MBC	T	PH	EG	TC	SIJ	PHE
South Coast	•	4-1	2-4 1-2	0-4 0-2	1-2 2-4	6-3 3-3	1-4	4-1
Murray Bridge City	3-0 0-7	•	1-5 2-7	•	0-6	1-1 0-6	0-2 1-6	2-0 2-0
Tubemakers	6-2	4-3	•	2-2 0-2	1-1	0-2 1-3	1-5	18-1
Para Hills	2-0	2-0 11-1	4-0	•	1-2	4-0	1-2	2-0 8-1
Elizabeth Grove	•	6-1 2-1	1-1	4-2 2-5	•	2-0 2-2	2-0 1-0	2-0
The Cove	1-3	2-0	3-2	3-4 1-5	0-2	•	1-5	2-0 2-0
Salisbury Inter. (J)	4-0 4-2	14-0	2-0	2-4 1-5	0-0	1-1 2-4	•	2-0 5-0
Para Hills East	0-2 3-2	9-1	0-2 5-2	1-6	0-1			

INTER ASSOCIATION COMPETITION

SATURDAY AMATEURS

SOUTH EAST S.A.

SUNDAY AMATEURS

RIVERLAND S.A.

COCA COLA

		Croydon Park	13			
Adelaide Villa	3					
Modbury City	0	Adelaide Villa	1	Croydon Park	8	Croydon Park
Adelaide High	0					
North East Utd.	3	North East Utd.	4			
		Sturt	2	North East Utd.	0	
		Broadmeadows	3			
		Athelstone	2	Broadmeadows	3	Broadmeadows
Adelaide Portuguese	1,2,2	Westminster	6			
Alabarda	1,2,5	Alabarda	3	Westminster	1	
		Salisbury Inter.	3			
		Parafield Gdns.	0	Salisbury Inter.	2	Salisbury Inter
Two Wells	1	Murray Bridge	5			
Calabria	7	Calabria	3	Murray Bridge	0	
		Post Tel.	1,2			
		A.H. Onkaparinga	1,1	Post Tel.	2	Post Tel.
		Campbelltown	3			
		Eastern City	1	Campbelltown	0	
		Newton MSSC	4			
PAS Adelaide	2	Seaford	2	Newton MSSC	4	Newton MSSC
Croatia	3	Croatia	1,1,5			
		Valley View	1,1,4	Croatia	2	
		Elizabeth Downs	4			
South Coast	1	Para Hills East	0	Elizabeth Downs	2	Elizabeth Downs
The Cove	3	The Cove	1			
		Grange Lion	0	The Cove	1	
		Elizabeth Vale	4			
		Flinders University	1	Elizabeth Vale	2,2,6	Elizabeth Vale
		Salisbury East	1,2			
		West Beach	1,1	Salisbury East	2,2,5	
		Salisbury Florina	1			
		Elizabeth Grove	0	Salisbury Florina	1,2	Salisbury Florina
		Adelaide Omonia	4			
		Elizabeth South	1	Adelaide Omonia	1,1	
Unley Utd.	0	M.U. Findon	6			
Hindmarsh BP	4	Hindmarsh BP	0	M.U. Findon	3	M.U. Findon
		Rostrevor Utd.	5			
		R.G. Austria	0	Rostrevor Utd.	2	
Aldinga Bay	2	Adelaide University	4			
Brahma Utd.	0	Aldinga Bay	0	Adelaide University	2	Adelaide University
		Veneto S.C.	2			
		Noarlunga Utd.	0	Veneto S.C.	0	
		W.T. Birkalla	1,1,3			
		Para Hills	1,1,2	W.T. Birkalla	3	W.T. Birkalla
Dinamo SA	4	Brighton City	4			
Athelstone Lions	2	Dinamo SA	0	Brighton City	2	
Pennington	4	Brahma Lodge	2			
Murray Bridge City	2	Pennington	1	Brahma Lodge	3	Brahma Lodge
		Norwood	4			
		Parafiled Utd.	3	Norwood	2	
		T.T. Gully	6			
		Magill	1	T.T. Gully	4	T.T. Gully
		A.G.U.A.	6			
		Social Security	0	A.G.U.A.	1	
		Tubemakers	3			
		Pooraka	0	Tubemakers	4	Tubemakers
		Hills Dist.	2			
		Kilkenny	1	Hills Dist.	0	
Modbury Vista	1	Fulham Utd.	7			
Ingle Farm	4	Ingle Farm	0	Fulham United	5	Fulham United
Parabanks	0	Adelaide Utd.	2			
Barcelona	5	Barcelona	1	Adelaide United	1	
		Gawler	3			
		Para Vista	1	Gawler	2	Gawler
Balfours	2	Woodville	10			
Benestare	4	Benestare	3	Woodville	1	

CHALLENGE CUP 1985

3

Croydon Park 0,2

0

Croydon Park 1,2,2

2

Salisbury Inter 0,0

1

Newton MSSC 0

3

Newton MSSC 3

2

Newton MSSC 1,2,4

3

Elizabeth Vale 0

1

5

M.U. Findon 2

1

M.U. Findon 0

3

W.T. Birkalla 1

1

T.T. Gully 1

4

T.T. Gully 4

1

T.T. Gully 1

3

Fulham United 0

2

		Salisbury East	4		
		Elizabeth South	1	Salisbury East	1
		Rostrevor Utd.	5		
		North East Utd.	0	Rostrevor Utd.	0
		M.U. Findon	4		
		Broadmeadows	0	M.U. Findon	2
		W.T. Birkalla	2		
		Pennington	0	W.T. Birkalla	1
		Parafield Gdns.	2		
		Croydon Park	0	Parafield Gdns.	3
		Athelstone	0,0,5		
		Elizabeth Downs	0,0,4	Athelstone	0
		West Beach	1		
		Woodville	0	West Beach	3
		Flinders University	3		
		Calabria	2	Flinders University	1
		Para Hills East	5		
		Adelaide Portuguese	1	Para Hills East	3
		Post Tel.	3		
		Magill	0	Post Tel.	1
		The Cove	8		
		A.G.U.A.	1	The Cove	3
		Brahma Lodge	4		
		Veneto	0	Brahma Lodge	2
		T.T. Gully	5		
		Murray Bridge	2	T.T. Gully	1,2
		Noarlunga Utd.	3		
Brahma Utd.	6	South Coast	1	Noarlunga Utd.	1,1
Murray Bridge City	0	Brahma Utd.	3		
A.H. Onkaparinga	1	Parabanks	1	Brahma Utd.	2
Athelstone Lions	0	A.H. Onkaparinga	2		
		Adelaide Villa	0	A.H. Onkaparinga	1
		Salisbury Inter.	2		
		Sturt	0	Salisbury Inter.	2
		Tubemakers	1,1,5		
		Salisbury Florina	1,1,4	Tubemakers	0
		Newton	10		
		Hindmarsh BP	0	Newton	2
		Gawler	1,2		
		Eastern City	1,1	Gawler	0
		Para Hills	2		
		Modbury City	0	Para Hills	2
		Adelaide High	2		
		Kilkenny	0	Adelaide High O.S.	1
		Adelaide Omonia	7		
		Adelaide United	0	Adelaide Omonia	4
		Para Vista	1		
		Hills Dist.	0	Para Vista	1
		Fulham Utd.	4		
		Valley View	0	Fulham United	2
		Elizabeth Grove	3		
		Seaford	2	Elizabeth Grove	0
		Elizabeth Vale	3		
		Grange Lion	1	Elizabeth Vale	1,2
Aldinga Bay	5	Adelaide Uni.	11		
Alabarda	2	Aldinga Bay	0	Adelaide University	1,1
		Campbelltown	5		
		Ingle Farm	1	Campbelltown	4
		Brighton City	8		
		Westminster	0	Brighton City	2
		Pooraka	2		
		Parafield Utd.	1	Pooraka	5
		Norwood	2		
		R.G. Austria	1	Norwood	1

RESERVE CUP 1985

Salisbury East	5						
		Salisbury East	2,3				
M.U. Findon	1						
				Salisbury East	5		
Parafield Gdns.	1						
		Parafield Gdns.	2,2				
West Beach	0						
						Salisbury East	0
Para Hills East	2						
		Para Hills East	2				
The Cove	1						
				Para Hills East	2		
T.T. Gully	2						
		T.T. Gully	1				
Brahma Utd.	0						
Salisbury Inter	1						
		Salisbury Inter.	1				
Newton	0						
				Salisbury Inter.	3		
Para Hills	2						
		Para Hills	0				
Adelaide Omonia	1						
						Salisbury Inter.	1
Fulham Utd.	3						
		Fulham United	0,0,4				
Elizabeth Vale	2						
				Fulham Utd.	1		
Campbelltown	1						
		Campbelltown	0,0,4				
Pooraka	0						

J.P. & D.J. McAvaney & CO.

WHOLESALE TROPHY SPECIALISTS

Jewellers and Engravers
2nd FLOOR, EDMENTS BUILDING
38 GAWLER PLACE, ADELAIDE 5000
Phone: 223 4512 and 223 5130

Social Club Suppliers — "Discount to Club Members"

LET US DESIGN YOUR
CLUB BADGE
ART WORK FREE!

Official suppliers to S.A. Amateur Soccer League
Write or phone for illustrated catalogues.

Representing: A. J. Parkes Pty. Ltd.
Badge and Medallion Manufacturers
Artwork Free

TEMPLIN CUP

GROUP A

	P	W	D	L	F	A	Pts
Salisbury Inter.	5	4	1	-	13	1	9
Para Hills East	5	4	-	1	10	9	8
Rostrevor Utd.	5	1	3	1	3	4	5
Salisbury East	5	1	2	2	5	5	4
Gawler	5	1	1	3	6	12	3
M.U. Findon	5	-	1	4	3	9	1

GROUP B

Parafield Gdns.	5	4	-	1	12	3	8
Fulham Utd.	5	3	1	1	8	4	7
Post Tel.	5	2	3	-	7	5	7
Tea Tree Gully	5	2	1	2	8	5	5
Adelaide University	5	-	2	3	2	8	2
Norwood	5	-	-	5	3	12	0

SEMI FINALS

Salisbbury Inter.	0	Fulham United	1
Parafield Gardens	4	Para Hills East	2

PLAY OFF 3rd & 4th

Salisbury Inter.	1	Para Hills East	0

CUP FINAL

Parafield Gardens	3	Fulham United	0

Here's a sporting proposition

We make it easy for you

Making group travel easy for sporting teams is something we do very well at Ansett. We're used to flying sporting teams around Australia and we can handle any size group at all. If 15 or more of you fly together, we take 10% off your Economy air fares-and we give you our special group baggage allowance. If your sporting baggage goes on the same flight as you do, in most cases, we'll carry it free.

We'll organise hotel and motel accommodation, arrange convention facilities, venues-even entertainment!

Next time your team flies, talk to Ansett Airlines. Our Group Travel Planners will take care of everything for you. Being the sports travel specialists, we make it easy for you.

Ansett.

LEADING GOALSCORERS 1985

DIVISION ONE

13 P. Szach (Tea Tree Gully)

10 B. Ramsden (Tuemakers), M. Johnson (Elizabeth Vale)

8 R. Nicholls (Elizabeth Vale), G. Reeves (Salisbury Inter)

6 T. McWilliams, B. Teefey (T.T. Gully), W. Huston (Rostrevor Utd.)
R. Coulls (Salisbury East), G. Buch (Parafield Gdns.)

5 D. McDonald (Elizabeth Vale), D. Gallina (Salisbury Inter.), B. Byrnne (Salisbury East), C. Barnes (Parafield Gdns.)

4 C. Whitehead (T.T. Gully), J. Talarico (Tubemakers), R. McInarlin (Salisbury Inter.), T. Ansell (Salisbury East), R. Marshall (Rostrevor Utd.), D. Howlett (Parafield Gdns.), L. Heliotis (Adelaide Omonia).

3 M. Chumley (Elizabeth Vale), R. Hutchins, A. Knox (Salisury Inter.), K. Stepney, H. McDonald, A. Dawson, R. Brierley (Salisbury East), I. Bell (Rostrevor Utd.), H. Brown (Parafield Gdns.), J. Antoniou, V. Nicola, S. Mitris (Adelaide Omonia), K. Doubleday, R. Tunbridge (Elizabeth Downs), J. Mason (West Beach).

2 C. Marlin, A. White, K. Charlton, G. Harford (T.T. Gully), S. Long, R. Freeman, S. Cook (Tubemakers), E. Pudler (Elizabeth Vale), T. Blackwood, M. Iraglia (Salisbury Inter.), B. Williams (Salisbury East), I. Knispel, J. Miller (Rostrevor Utd.), W. Brown, J. Waxman, C. Takiannos, T. Antoniou, G. Georgiou, A. Evdokiou (Adelaide Omonia), J. Mitchell, D. Jack, C. Tunbridge, G. Mitchell (Elizabeth Downs), P. Crisco (West Beach).

1 C. Plunkett (T.T. Gully), R. DePinto, F. Pizzano, P. Bebbington (Tubemakers), K. Hill, G. Armstrong, D. Law (Elizabeth Vale), A. Antonoff, L. Moore, J. McCormack, P. Marchiorio, Tyremann, M. Yardley (Salisbury Inter.), W. Hughes, P. Hughes, J. Coull (Salisbury East), N. Hawes, C. Long, F. Jackowiak (Rostrevor Utd.), A. Roydhouse, A. Jones, R. Brown, I. Miles (Parafield Gdns.) P. Sfyrios (Adelaide Omonia), G. Getgood, N. Edwards, R. Hein, S. Brooks, P. Griffen (Elizabeth Downs), B. Nicholson, T. Wetton, M. Curaso, M. Sawley (West Beach).

DIVISION TWO

18 C. Cirocco (Newton M.S.S.C.)

15 R. Crook (Para Hills)

10 M. Mitsopoulos (Salisbury Florina), P. Roberts (Post Tel).

9 I. Smith (Para Hills), I. Woods (Para Hills East).

8 R. Vecchiotti, V. Mascia (Newton M.S.S.C.), A. Alored (Salisbury Florina), M. Matovic (M.U. Findon).

7 G. Parker (Para Hills), J. Martinis (Post Tel), D. Talbot (Pooraka), M. Giannis (Fulham Utd.)

6 I. Robertson (Pooraka), D. Mogg (Elizabeth South), R. Kozuch (Newton M.S.S.C.).

5 P. Iannace (Newton M.S.S.C.), J. Panos (Salisbury Florina), A. Knox (Para Hills East), I. Zafran (M.U. Findon), R. Russo (Fulham Utd.) Ligita, Traljic, Stojanovic (Adelaide Utd.).

4 S. Kerne (Para Hills), W. Holyrim (M.U. Findon), Mikic (Adelaide Utd.).

3 A. Hughes, S. Thurbow (Para Hills), N. Nedosec, F. Alken (Salisbury Florina), D. Berlin (Pooraka), L. Sancilio, C. Salerno (Fulham Utd.), T. Henry (Elizabeth South), Langone (Adelaide Utd.).

2 N. Mathieson, T. Romano (Newton M.S.S.C.), S. Leeson (Para Hills), G. Cotsios (Salisbury Florina), J. Kubany, D. Garner, P. Hook, J. Herihy (Post Tel), T. Fershal, G. Gannon, A. Cullen (Para Hills East), T. Tryans, M. Papas (M.U. Findon), S. Woodward, E. Toner (Pooraka), C. DeBartolo, R. Pellegrino, G. Coppola, D. Brumow (Fulham Utd.), N. Loftin, P. Nyskohus, P. Cross (Elizabeth South), Radojcic (Adelaide Utd.).

1 S. Smania, P. Nardecchia (Newton M.S.S.C.), J. Wilson (Para Hills), L. Stefanidis (Salisbury Florina), I. Keir, J. Balestre, G. Watson (Post Tel), M. Ryan, K. Harris, G. Thompson, A. Mathews, A. Holmes, M. Fleming (Para Hills East), P. Unerkov, S. Tassopoulos, K. Massinis, F. Romeo, P. Papas, P. Galbraith (M.U. Findon), T. Woodward, R. Orr (Pooraka), F. Verdicchio, J. Perrota, L. Esposito, M. Meo, A. Mammone (Fulham Utd.), I. Barton, J. Brown, P. Merce, (Elizabeth South), Bilanovic, Radovic, Jasovic, Difilipo, V. Hasanic (Adelaide Utd.).

DIVISION THREE

11 G. Scott (Grange Lion), C. Burley (Croydon Park)

10 G. Martin (Noarlunga Utd.)

9 M. Natale (Campbelltown City)

8 C. McPherson (Noarlunga Utd.) J. Jeansch (Murray Bridge)

7 J. Gejas (Gawler), R. Engels (R.G. Austria).

6 T. Tkalec (Grange Lion), M. Majewski (Croydon Park), T. Kerton (Brahma Lodge), J. Fraser (Elizabeth Grove), K. Smith (Parafield Utd.)

5 D. Natale, N. Tatarelli (Campbelltown City), J. Bartolozzo (Gawler), J. Verringer (Brahma Lodge)

4 M. Kisielicki (Grange Lion), R. Pistor (Croydon Park), E. Lamb (Noarlunga Utd.), R. Konis (Gawler), A. McManus, T. Sheppard (Elizabeth Grove).

3 A. Kowalski, G. Scott (2838) (Grange Lion), M. Larecki (Croydon Park), E. Natale (Campbelltown City), A. Jones (Murray Bridge), M. Pihodnya, A. Pashalidis (R.G. Austria) N. Verringer, J. Thompson, K. McIntosh (Brahma Lodge), P. Gilligam, I. Cummins (Parafield Utd.).

2 J. Kowalski (Grange Lion), J. Gannon, P. Skledor, B. Madolny, I. White, M. Smitherman (Croydon Park), T. Ellis, B. Kitchen (Noarlunga Utd.), T. Matricciana (Campbelltown City), D. Jones, M. Johnson, P. Dawson, N. Lovell (Gawler), P. Huttington, R. Pichleman, D. Denyer, (R.G. Austria), M. Elliott, S. Ceasaro, D. Jones (Brahma Lodge), P. Thompson (Elizabeth Grove), G. Stubbs, B. Feltham, M. Carpenter, J. Brown (Parafield Utd.).

1 M. Czora, M. Ilnyski, R. Mereszczak, M. Zapotezny, J. Zdenek (Grange Lion), M. Ellis, H. Lyness, (Croydon Pard), K. Kuckain, J. Janeway (Noarlunga Utd.), P. Adamo, D. Greco, J. Fancesca, E. Catalano, Mitolo, Cali, J. Jovanovic (Campbelltown City), K. Thacker, A. McFee, J. Corbet, H. Caratas (Murray Bridge), D. Brittan, A. Seed, S. Armstrong, R. Hook, H. Cook, A. Wallwerk, (Gawler), L. Tselekidis, R. Reilly, L. Storken (R.G. Austria), S. Trussler, K. Bennett (Brahma Lodge), P. Jackson, N. Bevan, S. Johannes (Elizabeth Grove), M. Bell, C. Jones (Parafield Utd.).

DIVISION FOUR

16 S. Smith (Seaford), B. Myroniuk (Kilkenny Ramblers)

10 J. Panadrea (Eastern City)

9 B. White (Broadmeadows), S. Richardson (Kilkenny Ramblers)

8 E. Nessichelo (Norwood), K. O'Brien, D. Lemon (W.T. Birkalla).

7 A. Murray (Westminster), R. Oliver (Broadmeadows).

6 J. D'Agostina (Norwood), A. Joy, G. Devlin (W.T. Birkalla), P. Craven (Westminster).

5 L. Icolara (Norwood), M. Joy (W.T. Birkalla), R. Donofrio (Magill).

4 K. Rogers (Seaford), P. McKinnie (Kilkenny Ramblers), G. Vello (Eastern City), M. Fagen, S. Bell (Broadmeadows), P. Charman (Westminster), J. Giorgides (Magill), W. Raddsawgevic, D. Chadwick, C. Tsoumbris (Hills Dist.), N. Girasoli (Magill).

3 E. McMahon (Seaford), S. Banks (Kilkenny Ramblers), v. Barone, (Norwood), T. Duffy (W.T. Birkalla), T. Mazzeo, J. Taurmina (Magill), J. Simpson, P. Coulson (Hills Dist.), B. Wright (Brighton City).

2 D. Martin, M. Evans, S. Mather (Seaford), P. Macri, Zammir, R. Gentile, C. Scalzi (Eastern City), B. Graham (Broadmeadows), D. El-Mouri, J. Forarino, V. Dellavarde (Norwood), S. Mason, G. Armstrong (W.T. Birkalla), C. Wellington, D. Main (Westminster), D. Ralph, N. Dichiera (Magill), C. Harradine, S. Parsons (Hills Dist.), D. Gregory, g. Turner, A. Catlow (Brighton City).

1 P. Beckett, C. Greenwood, D. Seawell (Seaford), J. Plunkett, L. Makris, G. Squillace, S. Collins (Kilkenny Ramblers), A. Simeone, V. Papandrea (Eastern City), D. Jackson, A. Jamieson, M. Gaudio (Broadmeadows), R. Ammirato, P. Garbana, T. Raridiso, J. Barbaro (Norwood), A. Donald, J. Ledington, Oddy, J. Russell, M. Gillies (W.T. Birkalla), A. Munro, A. Mill, G. Davis, D. Osmond, M. Woodbine, A. Harding, C. Colvin (Westminster), S. Dalvia, M. Chiro, R. Centrella, T. Cocchiaro, P. Szatyr, P. Rechichi, F. Macri, S. Pinder (Magill), R. Masson, P. Jackson, J. Gallacher, F. Anderson, P. Lienert (Hills Dist.), S. Terry, S. Singleton, D. Oldham, M. Keen (Brighton City).

DIVISION FIVE

21 N. Briatto (Calabria)

16 C. Simcock (Athelstone)

10 J. Visconte (Calabria)

9 P. Taylor, E. Neal (Athelstone), S. McDaid (The Cove), A. Maynell (South Coast).

7 G. Stambridge, S. Rust (The Cove).

6 S. Esposito (Calabria), I. Fielding (The Cove), A. Cornish (Para Vista), G. Banhalmi (Hindmarsh).

5 G. Charman (The Cove), G. Abnett, A. Allen (Para Vista), S. Papaskenopoulos (Adelaide High).

4 J. Sperani (Calabria), T. Finlay, S. Grant (South Coast), S. Kocsis (Hindmarsh) H. Tsekouras (Adelaide High), S. Gregan (Ingle Farm), A. Edward (Adelaide Port).

3 P. Mastrangelo (Calabria), P. Nicholson, P. Rust, S. Davies (The Cove), S. Kind (South Coast), J. Mellors, K. Booth, M. Harman, S. Tilbury (Para Vista), I. Mukesa, Zrinya, Puskas (Hindmarsh), L. Potts, R. Graham (Ingle Farm), Moucho, T. Costa (Adelaide Port), M. Parente, J. Carbone (Adelaide Villa).

SIMPSON®

OF AUSTRALIA PTY. LTD.

This famous brand of Sportswear available from . . .

BAILETTI SPORTS

Hindley Street, Adelaide

2 P. Mandiea, A. Pettito (Calabria), J. Devine, C. Smart, P. Lunn (Athelstone), G. Middlemiss, D. Rust (The Cove), J. Evans (South Coast), K. Fleming (Para Vista), Varga (Hindmarsh), L. Potpoulos, J. Dalagiorges, H. Alevisos (Adelaide High), M. Hayes (Ingle Farm), A. Correia (Adelaide Port), R. Presaturo, J. Vello, P. Carmelangelo (Adelaide Villa).

1 D. Trimboli, R. Caruso (Calabria), D. Sella (Athelstone), J. Butler, P. Feven (The Cove), R. Mather, J. Skelly, R. Asher, J. Griffith, S. Padbury, T. Fletcher. P. Sindon, A. Dehelaheau (South Coast), N. Clark (Para Vista), I. Szalai, P. Badics, Pinter, D. Berecz, J. Herman (Hindmarsh), P. Pelekanos, R. Prestia, P. Karagiannis, Makatos, S. Pappas, T. Condos, J. Poulos, N. Frazis, D. Poulos (Adelaide High), S. Cullen, P. Townsend, J. Poppitt (Ingle Farm), S. Bernadino, S. Martins, J. Condensia, R. Edwards, A. Silva, C. Carmo, T. Leal (Adelaide Port), P. Corvino, S. Marinakis, A. Mazzotta, T. Nikolettos, Carbone, C. Pagnozzi, Porcarro, Vinci (Adelaide Villa).

DIVISION SIX

27 R. Humfison (A.H. Onkaparinga)

20 J. Calanzariti (Murray Bridge City)

19 L. Marcdo (Pennington A.S.)

16 C. Parise (North East Utd.), D. Bairstow (Murray Bridge City)

15 L. Cortez (Chilean S.C.), B. Svoron (Valley View)

13 W. Lacszak (Valley View), W. Turner (Murray Bridge City).

12 M. Spinnelli (Alabarda), L. Toye (Brahma Utd.), T. Chapman (Athelstone Lions).

11 S. Van Der Veeken (A.H. Onkaparinga), A. Rios (Chilean S.C.), B. Milne (Brahma Utd.), R. Tiennisen (Aldinga Bay), G. Read (Parabanks).

9 F. Rogerson (A.H. Onkaparinga)

8 K. Schellen (Murray Bridge City), D. Scott (Aldinga Bay).

7 J. Van Der Veeken (A.H. Onkaparinga), L. O Callaghan (A.H. Onkaparinga), A. Giampadlo (Pennington A.S.), W. Timms (Athelstone Lions), M. Mattasa (Aldinga Bay), A. McKelvey (Parabanks).

6 B. Giorgia (Pennington A.S.)

5 G. Larson (A.H. Onkaparinga), L. Perez (Pennington A.S.), J. Harris, G. Greenrod, T. Neil, J. Craig (North East Utd.), H. Marover (Chilean S.C.), R. Walasek (Brahma Utd.), S. Ljevanovic, J. Albuino (Modbury City).

4 J. Atkinson (A.H. Onkaparinga), A. Garlia (Pennington A.S.), J. Baverstock (North East Utd.), R. Francesco, E. Trigo, F. Rajas (Chilean S.C.), S. Richardson, M. Philips (Valley View), P. Tsiaparis, P. Ciconne (Alabarda), P. Dawkins (Athelstone Lions), T. Dean (Aldinga Bay), T. Bond (Modbury City).

3 S. Ballard, S. Atkinson, C. Schoof (A.H. Onkaparinga), P. Ashworth, A. Simpson, G. Beaumont (North East Utd.), C. Muyica, F. Amdizadem (Chilean S.C.), J. Hankins (Valley View), D. Piantadosi, B. Mattevci (Alabarda), S. Douglas (Athelstone Lions), R. Dean, A. Scott (Aldinga Bay), S. McCoy, J. Ivca (Parabanks), S. Barca, J. Pavic (Modbury City), Minh Hai Nguien (Murray Bridge City).

2 C. Jones, Bell (A.H. Onkaparinga), M. Jordan, Nau Dinh, S. Liguore (Murray Bridge City), S. DePalma, H. Diaz (Pennington A.S.), P. Ratcliffe, T. Dodds, P. Bodsworth (North East Utd.) H. Rajas, M. Imirinza, Faizollah (Chilean S.C.), B. Chatterton (Valley View), G. Ragozzo (Alabarda), M. Mincher, G. Box (Brahma Utd.), M. Lee, M. Ashworth, M. Hillard (Athelstone Lions), B. Clarke T. Crescitelli (Parabanks), G. Siapkas, H. Kopp, M. Mikic, V. Pannella (Modbury City).

1 J. Murphey, Parkin, M. Scott, S. Ballaro, J. Jay, M. Trappe (A.H. Onkaparinga), Binh To (Murray Bridge City), E. Devia, H. Marquez, G. Fordona, J. Lopez, D. Lara (Pennington A.S.), D. Fackerelli (North East Utd.), M. Imani E. Morgado, A. Mathaen, A. Matnagh, J. Castillo, S. Ardekany (Chilean S.C.), P. Hodges, K. Fleming, J. Van Mierle (Valley View), R. Dalese, M. Maziero, P. Ciconne (Alabarda), J. Worthington, H. Deihl, D. Forder, G. Alderman, A. Worthington, I. Hurst (Brahma Utd.), J. Taylor, L. Pool, K. Barnes, S. Clarke, D. Dawkins (Athelstone Lions) J. Hevval, G. Dzaw, R. Silva, S. Forster (Aldinga Bay), T. Symonds, J. Marodi, M. Godfrey (Parabanks), N. Barca, F. Affeoe, A. Stopic, M. Bocco (Modbury City).

DIVISION SEVEN

29 S. Tsetidis (PAS Adel).

24 J. Toledo (Barcelona Ath.).

21 D. Atkins (Modbury Vista)

15 F. De Marco, D. Antenuz (Barcelona Ath.), R. Nowaczyk (Modbury Vista).

14 A. Griffiths (Modbury Vista).

13 D. Cece (Unley Utd.), F. Slavin (Two Wells).

12 B. Kostas (PAS Adel.).

9 C. Papas (PAS Adel.), G. Tomisonni (Unley Utd.), J. Scara (Croatia), N. Harrowell (Balfours).

8 P. Pepapetros (PAS Adel.), F. Kontos (Barcelona Ath.), R. Keylock (Soc. Sec.).

7 C. Pandos (PAS Adel.), F. Calvanese (Unley Utd.), J. Vrataric (Croatia), D. Hajdinjak (Dinamo S.A.)

6 D. Griffiths (Modbury Vista), P. Calvanese, M. Furlay (Unley Utd.), E. Dama, R. Dama (Benestare).

5 R. Delcol (Unley Utd.), A. Marusic, Z. Metosevic (Croatia), D. Kastelan (Dinamo S.A.).

4 S. Lamas, F. Molina (Barcelona Ath.), K. Atkins (Modbury Vista), D. Glen, A. Glenn (Two Wells), r. Dawson, J. Miller (Balfours), S. Keylock, J. Turcenou (Soc. Sec.), B. Sribar, B. Penevski, M. Toso (Dinamo S.A.)

3 A. Garcia (Barcelona Ath.), S. Holme, M. Torr, D. Bone (Balfours), D. Ereiz (Dinamo S.A.)

2 N. Xipteras (PAS Adel.), P. Castellan, A. Gonsalis (Barcelona Ath.), P. Knox, R. Plant, S. Cardwell (Modbury Vista), L. Caparaso, F. aufiero, M. Damico, J. Green (Unley Utd.), J. Marshall, D. Collis, D. Lord (Two Wells), J. Presisijic, S. Novosel, J. Previsic, S. Junkovic (Croatia), C. Pitcher, B. Houlakis (Balfours), J. Kuts (Soc. Sec.), M. Ereiz, M. Kopic, S. Valican (Dinamo S.A.), D. Parletta, C. Carreffa (Benestare).

1 S. Hodges, S. Xentides, Hasitsopanidis, L. Papapetras (PAS Adel.), T. Fedelle (Barcelona), J. McInness, P. Beckett (Modbury Vista), J. Calvanese (Unley Utd.), S. Young, M. Kelly, V. Weatherfield (Two Wells), M. Bilic (Croatia), G. Wilson, E. Chisolm, B. Kojilakis, W. Bell (Balfours), P. Lockyer, D. Connor, G. MacRobie (Soc. Sec.), R. Maraca, V. Lomas, A. Vracic (Dinamo S.A.), R. Catania, A. Pasarelli, A. Strangio, G. Capogreco, D. Parietta (Benestare).

DIVISION EIGHT

19 S. McCluskie (Salisbury Inter.)
13 S. Dodds (Parafield Gdns.).
12 M. Gallister (Para Hills J.).
11 R. Fox (Salisbury Inter.).
10 C. Harvey (Para Hills), S. Hearn (Parafield Gdns.).
8 S. Gallagher (Rostrevor Utd.).
7 A. McBride (Parafield Gdns.), M. Glaister (Para Hills), W. Williams (Rostrevor Utd.), S. Ludbrook (Salisbury East).
6 M. Corkhill (Salisbury Inter.), T. Gasner (Para Hills J.), G. Kowards (Para Hills), L. Hendry (Para Hills East).
5 G. Sims, T. Hughes (Parafield Gdns.), J. Copas, J. Blanford (Para Hills J.), N. Waterhouse (Rostrevor Utd.).
4 S. Miller (Salisbury Inter.), M. Dougan, R. Shammin (Parafield Gdns.), J. Matisak (Rostrevor Utd.), A. Hare (T.T. Gully J.), T. Moio (Para Vista), T. Pisto (Fulham Utd.).
3 C. Cornish (Salisbury Inter.), D. Noonan, L. Goodwin (Parafield Utd.), B. Sava, A. Rigby (Rostrevor Utd.), D. Elrick (Salisbury East), L. Maker, D. Smith, T. Williams, J. Smith (T.T. Gully J.), R. Rosshirt (Para Vista), J. Girolomo, D. Commiso, C. Marlimone.
2 D. Marchirio, R. Carter (Salisbury Inter.), T. Mevris, L. Purdey, T. Purdey (Parafield Gdns.), B. Trueman, P. Hartwell (Para Hills J.), D. Hall (Para Hills), R. Nordin, K. Long, B. Marshall (Rostrevor Utd.), P. McKenzie, M. Jones, M. Lilley (Salisbury East), R. Quilleame (Para Hills East), R. Warwick, S. Pocock (T.T. Gully J.), G. Shrewbridge, T. Symonds (Para Vista), Geronimo, R. Venturini (Fulham Utd.).
1 B. Cornish, M. McClusky, J. McCormack, M. Williams, P. Ielasi, M. Kay, R. French (Salisbury Inter.), S. Webster (Parafield Gdns.), F. Jones (Para Hills J.), M. Raid, P. Jones, W. Edwards, D. Edwards, F. Jones, D. Hawkins, R. Pudge, C. Cureton, D. Trueman (Para Hills), J. Ptak, M. Jones, G. Mullins, I. Farnill, S. Meads, W. Harrington (Rostrevor Utd.), P. Baxter, T. Ludbrook, K. Morton, B. Martin (Salisbury East), T. Atkinson, S. Buttery, G. Wood, A. Boshtew, J. Hayes, S. Williams, D. Evans, L. Davies (Para Hills East), D. Mead, N. Gill, D. Murray, M. Potter, G. Logan, J. Simpson, B. Lawler, D. Ankers, R. Sellars, L. Calladine (T.T. Gully J.), D. Howell, D. Kay, D. Hobbs, A. McAlpine (Para Vista), C. Larosa, L. Pucco, J. Tropeano, D. Coppola (Fulham Utd.).

DIVISION NINE

25 W. Robinson (Para Hills).
15 J. Larkin (Para Hills), B. Goodman (Salisbury Inter.).
12 P. Sinden (South Coast), S. O'Malley (Tubemakers).
11 D. Hawkins (Para Hills).
7 C. Bajkusue (Salisbury Inter.).
6 D. Gilligan (Tubemakers), R. Cartwright, R. Muchamore (Elizabeth Grove), G. Wood (Para Hills East), S. Esposito (The Cove).
5 P. Bounds (Para Hills), G. Wigley, D. Wiggens (Elizabeth Grove).
4 L. Tillbrook, J. Pegoli, R. French (Salisbury Inter.), S. Padbury (South Coast), V. Maxwell, J. Christie, W. O'Malley (Tubemakers), D. Pearce (Elizabeth Grove), P. Keeley, J. Butler, P. Nicholson (The Cove), D. Yildiz (Murray Bridge City).

3 M. Ray (Para Hills), K. Hall (Salisbury Inter.), P. Burnheart (South Coast), P. Denyer (Tubemakers), B. Swann (Elizabeth Grove), R. Buttery (Para Hills East), A. Werner, J. Keating (The Cove), R. Penta, R. Albanise (Murray Bridge City).

2 E. Smith, A. Pickford, I. Smith, N. Polley (Para Hills), D. Malkey, A. Gallina, D. McKay, J. Watson (Salisbury Inter.), P. Cox, D. Gegenhuber, J. Reeves, B. Stone, A. Stephostorz (South Coast), Z. Kuzniecow, P. Maxwell, B. O'Brien (Tubemakers), B. Pearce, R. Douglas, S. Davies, N. Bevan (Elizabeth Grove), A. Hisee, B. Monks (Para Hills East), R. Blakely, M. Daley (The Cove).

1 D. Parker (Para Hills), P. Tilbrook, K. Moore, P. Boyce (Salisbury Inter.), A. Meynell, T. Finnlay, C. Katekal, S. Sargood (South Coast), J. Pattison, R. Burnett, M. Walsh, H. Mortimer, J. Robinson, D. Jennings, L. Height, D. Walsh (Tubemakers), P. Ward, A. Gauci (Elizabeth Grove), Melsey, K. Jackson, R. Whitehead, M. Brigden, M. Holden, N. McCabe (Para Hills East), P. Calderbank, E. Gugliette, B. Ratzlaf, S. Davis, J. Rock (The Cove), Y. Maropoulos, J. Ozturk, F. Albanisi, C. Demichele, G. Penta, W. Minutella (Murray Bridge City).

SATURDAY DIVISION ONE

16 G. Goddard (Flinders Uni.)

13 R. Green (Adelaide Uni.)

8 D. Innocenti, J. D. Agostino (Veneto), T. Kallis (A.G.U.A.)

7 J. Kokkinalis, M. Milochis (A.G.U.A.)

6 O. Jensen (Adelaide Uni.), O. Nyugen, A. Willocz (Flinders Uni.), D. Melluish (Sturt), M. Vario, P. Atherinos (Woodville).

5 B. Barbary (Adelaide Uni.), A. Draper (Sturt), C. Valenti (Veneto S.C.).

4 D. Di Biase, J. Neidwicki (Adelaide Uni.), C. Gordon-Smith (Flinders Uni.), P. DeFavri (Veneto), J. Tsoubarakis, P. Tsatsanis (Woodville).

3 A. Talladira (A.G.U.A.), P. Rodanovski (Flinders Uni.), M. Albrew (Sturt), S. Bordignon (Veneto).

2 M. Marchetti, T. Simeone (Adelaide Uni.), B. Maracas, N. Gramatopoulos, T. Georgakopoulos, C. Carrelas, P. Kenny (A.G.U.A.), A. Briffa (Flinders Uni.), G. Petrosanti, D. Romaldi, P. Fregoma (Veneto), V. Fiello, A. Simiklis, M. Maio, (Woodville).

1 G. Swarbrick, I. Stone, A. Williams, F. Vegnoni, P. Strongo (Adelaide Uni.), A. Gramatopoulos, C. Macheras, A. Augostnes, C. Vlachos, H. Milochis, J. Vlachos (A.G.U.A.), A. Blue, Saffin, Jenkins, (Flinders Uni.), B. C. Avon, D. Cox, P. Milosovic, D. Young, M. Randell (Sturt), M. Martini, J. Portelli, J. Mancini, D. Martinello, T. Castelluzzo, P. Bratovic (Veneto), C. Tselagias, C. Kounavilis, T. Spagnolo, P. Cavillan, C. Aloi (Woodville).

MUNARO MEDAL
PLAYER OF THE YEAR 1985

ADELAIDE OMONIA

J. Antoniou	12
T. Antoniou	10
S. Mitris	8
V. Nicola	6
G. Georgiou	6
J. Georgiou	3
L. Heliotis	1
M. Pappas	1

ELIZABETH DOWNS

J. Mitchell	20
G. Getgood	13
C. Tunbridge	6
R. Hein	4
N. Swann	4
A. Mottram	4
D. Jack	3
K. Doubleday	3
G. Daglish	3
G. Mitchell	3
I. Fenney	2
A. Cook	1
S. Brooks	1

SALISBURY INTER.

R. McInarlin	20
A. Antonoff	11
G. Reeves	8
Tyremann	8
A. Hutchins	7
P. Marchorio	3
D. Gallina	3
S. Bellew	2
L. Moore	1
P. Donovan	1
M. Yardley	1
J. Townley	1
T. Simeone	1

ELIZABETH VALE

R. Nichols	27
D. Allen	10
R. Kember	9
N. Orr	8
M. Johnson	7
M. Chumbley	3
K. Hill	3
C. Parkinson	1
J. Ostbye	1
D. McDonald	1

PARAFIELD GDNS.

A. Roydhouse	11
J. Waxman	10
F. Pit	9
G. Buch	7
R. Brown	6
C. Barnes	4
N. Brown	4
M. Jones	2
J. Blake	2
D. Howlett	1
I. Miles	1
H. Brown	1

TUBEMAKERS

D. Donovan	6
J. Phelan	6
J. Talarico	6
S. Cook	5
B. Ramsden	4
J. Boyco	4
B. Burnett	3
R. Freeman	3
N. Henderson	3
R. Revell	3
B. Simpson	2
S. Long	2
J. Pattison	1

SALISBURY EAST

A. Dawson	10
D. Hallahan	6
W. Hughes	6
T. Ansell	6
B. Byrne	5
K. Stepney	3
H. McDonald	3
J. Hunt	3
J. Coull	3
T. Radford	3
G. Lawrie	3
R. Coull	2
N. Vinecombe	2
S. Claridge	1

TEA TREE GULLY

K. Charlton	11
B. Teefey	9
T. McWilliams	6
C. Plunkett	6
P. Szach	5
G. Harford	5
B. Nuttal	4
C. Whitehead	3
C. Marlin	3
P. Pisarek	2
A. White	1
P. McWilliams	1
P. Devlin	1
C. Larke	1

ROSTREVOR UTD.

I. Knispel	10
N. Lees	10
R. Sara	9
R. Marshall	6
N. Hawes	4
R. Smith	3
W. Huston	1
D. Lawson	1

WEST BEACH

C. Anderson	8
J. Mason	7
L. Petersen	5
R. Dew	2
N. Flounders	1
M. Sawley	1
O. Bitar	1
D. Anderson	1
M. Webster	1

1st — R. Nicholls (Elizabeth Vale) 27
2nd — J. Mitchell (Elizabeth Downs) 20
R. McInarlin (Salisbury Inter.) 20

BEST & FAIREST — DIVISION TWO

ADELAIDE UNITED

Ligita	8
Difilipo	5
S. Radojcic	5
Stojanovic	3
Z. Traljic	3
Josovic	3
Mikic	3
Mladenovic	3
Hasanic	3
Milosojski	2
Kormardmi	2
Bilanovic	1

ELIZABETH SOUTH

P. Nyskohus	10
D. Mogg	6
J. Watson	6
T. Henry	3
J. Tennant	2
D. Gibbons	1
N. Lokin	1
H. Marshall	1
D. Sanderson	1

FULHAM UNITED

L. Sancilio	21
R. Pelligrino	14
C. DeBartolo	8
D. Russo	7
M. Meo	6
C. Salerno	5
D. Brumon	2
L. Esposito	2
G. Coppola	2
F. Verdiccio	1

M.U. FINDON

W. Holyrim	11
B. Nikolovski	7
M. Matovic	6
S. Unerkov	4
T. Trayans	3
J. Miliankos	3
P. Unerkov	2
F. Romeo	2
S. Tassopoulos	1
B. Ward	1
B. Miskov	1
P. Galbraith	1

NEWTON M.S.S.C.

N. Mathieson	14
R. Vecchiotti	13
V. Mascia	10
C. Cirocco	8
P. Iannace	7
R. Kozuch	5
J. Smania	4
P. Nardecchia	3
M. Emanuele	1
P. Caparoso	1

PARA HILLS

R. Crook	11
D. Hilton	7
G. Parker	6
I. Smith	5
S. Dearing	5
S. Keene	4
S. Thurbow	4
A. Hughes	3
C. Stubbs	3
P. Skelton	2
S. Leeson	2
J. Wilson	2
G. Bell	1
W. Deanshaw	1

PARA HILLS EAST

M. Ryan	21
A. Mathews	6
A. Knox	4
G. Knox	3
A. Cullen	3
C. McGill	3
R. Rusten	2
D. Farr	2
C. Gannon	1
G. Thompson	1

POORAKA

S. Pickford	12
M. Burfoot	12
E. Toner	5
I. Robertson	5
R. Orr	5
D. Talbot	4
S. Woodward	3
A. Ramsay	3
S. Talbot	2

POST TEL

I. Keir	9
P. Roberts	8
J. Kubany	5
J. Balestre	5
P. Southwell	3
S. Zabados	3
D. Garner	3
P. Banas	3
G. Watson	2
J. Martinis	2
D. Liddicoat	1
J. Herihy	1

SALISBURY FLORINA

J. Panos	17
M. Mitsopoulos	9
C. Minnopoulos	5
M. Economou	5
F. Alkan	4
S. Petkidis	3
A. Aldred	2
P. Caporaso	2
N. Nedosec	1
G. Cotsios	1
S. Kyriakidis	1
L. Stefanidis	1

1st — L. Sacilio (Fulham United) 21
2nd — M. Ryan (Para Hills East) 21
3rd — N. Mathieson (Newton M.S.S.C.) 14

BEST & FAIREST — DIVISION THREE

R.G. AUSTRIA

R. Engels	10
R. Pichleman	9
G. Lever	5
L. Tselekidis	4
G. Smith	4
J. Collins	3
M. Pihodinya	3
S. Chaplin	2
M. Goulding	2
K. Holm	2
G. Millar	2
D. Denyer	1

BRAHMA LODGE

S. Ceasaro	8
S. Trussler	8
M. Elliott	7
N. Verringer	6
J. Verringer	4
G. Blanchette	3
B. Cook	2
T. Kerton	1
S. Hulme	1
D. Jones	1
J. Thompson	1
D. Mayne	1

CAMPBELLTOWN CITY

C. DiCarlo	8
D. Natale	5
E. Natale	5
J. Francesca	5
J. Brenecki	3
N. Tatarelli	3
M. Natale	3
T. Matricciani	3
Cali	2
D. Matricciani	2

ELIZABETH GROVE

A. Graham	9
A. McManus	9
P. Thompson	6
S. Johannes	5
P. Jackson	4
J. Fraser	4
D. Jones	3
M. Cooper	2
D. Pillar	2
N. Davies	1
R. Muchamore	1

CROYDON PARK

I. White	11
S. Gannon	10
M. Majenski	7
J. Pirone	6
R. Pistor	4
P. Skledor	4
C. Burley	3
J. Kennedy	3
M. Larecki	3
M. Ellis	3
H. Lyness	3
A. Roper	1
M. Velickovic	1

GAWLER S.C.

J. Gejas	8
D. Brittan	8
A. Seed	6
J. Goodee	5
J. Bartolozzo	4
K. Cook	4
D. Jones	2
P. Tilley	2
D. Cameron	2
J. Houston	1

GRANGE LION

G. Scott (3159)	12
R. Nereszczak	7
G. Scott (2838)	7
M. Zapotezny	5
Z. Dwulat	5
E. Diakiw	4
G. Lakatos	3
N. Ritorto	3
P. Murawsky	2
J. Kowalski	2
M. Kisielicki	2
M. Czora	2
M. Ilnyski	1

MURRAY BRIDGE

J. Jeansch	19
J. Biello	5
K. Thacker	2
J. Corbet	2
R. Dempster	2
P. Priest	1
M. Dean	1
A. Jones	1
M. Nelson	1
A. Nelson	1

NOARLUNGA UTD.

C. McPherson	10
G. Martin	8
B. Kitchen	6
C. Mooney	5
K. Bucklin	5
E. Lamb	4
T. Ellis	3
D. Janeway	2
S. Mooney	1

PARAFIELD UTD.

M. Bell	7
B. Feltham	7
M. Coleshill	7
J. Gillparet	4
A. Merritt	4
G. McAvoy	3
G. Stubbs	3
J. Brown	3
P. Gilligam	2
K. Smith	1

1st — J. Jeansch (Murray Bridge) 19
2nd — G. Scott (Grange Lion) 12
3rd — I. White (Croydon Park) 11

BAILETTI SPORTS

NOW SOLE SOUTH AUSTRALIAN AGENTS FOR PUMA SOCCER BALLS

F.I.F.A. DURABLE LAMINATED

GUARANTEED OFFICIAL SIZE & WEIGHT — HAND SEWN — TESTED BALL

★ SOCCER SHOES & TRACKSUITS
★ SPORTS BAGS & FASHIONABLE PUMA ACCESSORIES

129 HINDLEY ST, ADELAIDE.

PH: 51 9127

®

BEST & FAIREST — DIVISION FOUR

BRIGHTON CITY

S. Singleton	8
M. Keen	6
A. Coidan	6
S. Terry	4
C. Ward	4
M. Catlow	3
D. Oldham	2
F. Longinidis	2
B. Wright	1
G. Turner	1

EASTERN CITY

P. Macri	11
R. Gentile	9
J. Panandrea	5
M. Tavino	5
T. Taddao	4
G. Vello	3
F. Romeo	1

HILLS DISTRICT

P. Coulson	11
D. Chadwick	6
J. Simpson	5
N. Raddsangevic	5
H. Amos	5
P. Phillips	4
C. Harradine	2
R. Hasson	1
H. Steffens	1
J. Gallagher	1
I. Lawton	1
S. Parsons	1

KILKENNY RAMBLERS

B. Myronik	14
L. Makris	9
P. McKinnie	8
S. Banks	6
J. Plunkett	5
G. Pellegrini	5
J. Spiriallis	3
T. Wilhelm	3
S. Richardson	3
R. Wellcoat	1
G. Squillace	1

MAGILL

R. Donofrio	18
R. Centrella	3
N. Dichiera	3
J. Giorgides	3
M. Chiro	2
S. Pinder	2
J. Muscat	1
J. Chiro	1
N. Spadavecchia	1

SEAFORD

S. Smith	17
D. Martin	9
S. Mather	8
P. Beckett	6
K. Rodgers	5
B. Mills	3
C. Mooney	3
S. Hozier	1
C. Greenwood	1
E. McMahon	1
M. Williams	1

NORWOOD

V. Barone	11
J. DiFabio	8
J. D'Agostino	8
L. Icolaro	7
A. Stratton	6
J. Cimmino	5
T. Votino	3
D. El-Maurio	2
G. Delmonico	2
V. Dellaware	2
G. Barberro	1

WESTMINSTER

A. Mill	7
A. Murray	5
C. Wellington	4
D. Osmond	4
P. Charman	3
A. Munro	2
P. Craven	2
G. Allison	1

W.T. BIRKALLA

K. O'Brien	20
M. Joy	15
A. Joy	9
G. Devlin	9
J. Russell	6
A. Donald	5
T. Duffy	4
P. O'Brien	4
S. Mason	3
G. Armstrong	3
Oddy	2
D. Lemon	2

BROADMEADOWS

S. Bell	14
M. Giudio	9
I. Oliver	9
P. Ruskin	5
R. Oliver	5
B. White	3
D. Hicks	2
G. Clark	2

1st — K. O'Brien (W.T. Birkalla) 20
2nd — R. Donofrio (Magill) 18
3rd — S. Smith (Seaford) 17

BEST & FAIREST — DIVISION FIVE

ADELAIDE HIGH OS

A. Prestia	8
P. Pelekanos	5
P. Karagiannis	5
Makatos	5
H. Alevisos	3
J. Dalagiorges	3
H. Tsekouras	2
G. Varkanis	2
N. Frazis	2
O. Sierros	1
S. Paraskenopoulos	1

ADELAIDE PORTUGUESE

T. Costa	8
P. Edwards	4
R. Edwards	3
J. Lourrenro	3
C. Carmo	3
S. Bernadino	1
P. Alves	1
E. Vieira	1

ATHELSTONE

C. Simcock	14
J. Devine	12
E. Neal	8
P. Lunn	6
J. Goulding	5
J. McGuinness	4
A. Lomax	1

ADELAIDE VILLA

Carbone	9
T. Iasialo	5
C. Silvestri	4
J. Capioccio	4
M. Parente	3
P. Corvino	3
L. Petrelli	3
R. Pesaturo	2
J. Carbone	2
G. Vello	2
A. Mazzotta	2
P. Carmelangelo	2
P. Orcarro	2
S. Davernos	1
P. Vello	1

CALABRIA

N. Briatto	19
S. Esposito	10
R. Caruso	7
J. Visconte	4
J. Sperani	4
S. Condina	4
M. Bonieasi	3
D. Trimboli	3
A. Pettito	3
F. Furina	2
D. Nicola	1

HINDMARSH B.P.

G. Banhalmi	9
S. Kolsis	6
J. Huider	6
S. Balazsi	4
Puskas	3
Zrinya	3
Pinter	2
P. Badics	2
J. Ban	2
I. Szalai	1
J. Balla	1
I. Mukesa	1

PARA VISTA

K. Flemming	13
K. Booth	9
S. Abnett	6
J. Mellors	4
S. McGrath	4
S. Foulks	3
M. Harman	2
N. Wilson	2
D. Wilson	2
M. Ellis	1

INGLE FARM

P. Townsend	8
S. Gregan	5
L. Potts	4
J. Stubbs	4
M. Grice	2
R. Paterson	1
P. Hurst	1

SOUTH COAST

J. Skelly	13
M. Gumley	12
J. Evans	12
A. Meynell	6
S. Padbury	6
B. Jeffrey	5
J. Griffith	5
P. Sindon	3
T. Finlay	2
S. Dargie	2

THE COVE

S. Davies	10
S. McDaid	8
P. Nicholson	5
S. Rust	5
D. Rust	4
G. Charman	4
G. Stanbridge	3
I. Fielding	3
P. Feven	3
P. Rust	2
K. Smith	2
B. Clayton	1

1st — N. Briatto (Calabria) 19
2nd — C. Simcock (Athelstone) 14
3rd — K. Flemming (Para Vista) 13
J. Skelly (South Coast) 13

BEST & FAIREST — DIVISION SIX

A.H. ONKAPARINGA

F. Rogerson	13
R. Humfison	12
J. Muphey	8
L. O'Callaghan	5
J. Belkman	3
Parkin	3
J. Atkinson	2
C. Jones	2
C. Schoof	1

ALDINGA BAY

P. McCormack	10
D. Scott	5
M. Mattasa	5
C. Scott	4
R. Silva	4
R. Tiennisen	3
T. Dzan	3
A. Scott	3
D. Mullins	3
J. Hevval	2
R. Dzan	1
G. Dzan	1

ATHELSTONE LIONS

B. Whitaker	11
M. Ashworth	8
W. Timmis	5
P. Dawkins	3
M. Gorringe	3
N. Halderemo	3
B. Coupland	3
M. Lee	3
T. Chapman	3
S. Clarke	3
J. Taylor	2
M. Hillard	2
S. Douglas	1
R. McGrath	1

NORTH EAST UTD.

C. Parise	13
T. Dodds	9
P. Ratcliffe	7
A. Simpson	6
J. Byrnne	6
P. Mawson	5
T. Neil	3
J. Craig	3
G. Greenwood	2
S. Walker	2
G. Beaumont	1
P. Ashworth	1

ALABARDA

P. Subelli	8
M. Spinnelli	7
S. Basilie	7
G. Johnson	6
L. Basile	5
P. Tsiaparis	3
P. Ciconne	3
L. Lorenzutti	1

BRAHMA UNITED

L. Toye *Inelligable	23
J. Worthington	8
G. Wakefield	7
H. Diehl	4
B. Milne	3
B. Mullett	3
T. Sanders	2
G. Alderman	2
H. Mannak	1
M. Cooke	1

PARABANKS

T. Symons	9
G. Read	7
D. Newton	4
J. Marodi	4
J. Ivca	3
P. Thomas	1
C. Cleaver	1
S. McCoy	1
A. McKelvey	1
I. Plews	1
D. Newton	1

MURRAY BRIDGE CITY

W. Turner	16
D. Bairstow	14
J. Calanzariti	9
M. Jordan	9
R. Rairstow	8
Minh Hainguien	4
K. Schellen	3
S. Liguore	3
V. Niegro	3
C. Nicholas	2
G. Toogood	2
T. Wright	1
A. Skellen	1

CHILEAN S.C.

H. Marquez	10
L. Cortez	8
H. Rajas	8
A. Rios	7
F. Rajas	7
E. Morgado	5
J. Illanes	4
S. Ardekany	3
E. Trigo	3
H. Molina	2
D. Valdivia	2
C. Muyica	1
E. Molina	1
J. Castillo	1

MODBURY CITY

H. Kopp	13
C. Monks	9
G. Siapkas	8
G. Stonner	5
N. Barca	4
T. Bond	4
D. Crump	3
M. Mikic	2
F. Affede	2
S. Stevanovic	1

PENNINGTON A.S.

L. Marcdo	15
L. Molina	9
L. Perez	5
E. Devia	3
G. Foronda	3
B. Giorgia	2
R. Monti	2

VALLEY VIEW

J. Hankins	9
M. Philips	8
N. Dollory	8
B. Svoron	7
B. Chatterton	6
W. Larszak	4
E. Smith	3
D. Beasley	3
V. Watson	2
K. Fleming	2
E. Mapunnda	1
J. Van Mierle	1

1st — W. Turner (Murray Bridge City) 16
2nd — L. Marcdo (Pennington AS) 15
3rd — D. Bairstow (Murray Bridge City) 14

BEST & FAIREST — DIVISION SEVEN

BALFOURS

M. Torr	5
B. Houlakis	3
N. Naicher	3
B. Kojilakas	3
R. Dawson	2
C. Pitcher	2
G. Wilson	2
C. Kaotos	2
N. Harrowell	1
S. Holme	1
J. Gounger	1

BARCELONA ATHLETIC

J. Toledo	20
F. Demarco	13
D. Antunez	12
F. Kontos	7
F. Molina	6
S. Prisciadaro	5
M. Segura	5
T. Fedelle	3
A. Garcia	2
S. Lamas	1

DINAMO S.A.

D. Ereiz	6
P. Seganicic	5
D. Kastalan	4
D. Hasdinjak	3
J. Zamora	1
M. Toso	1
B. Pevenski	1
B. Sribar	1

BENESTARE

E. Dama	7
R. Dama	5
R. Macri	3
D. Parletta	3
G. Rocca	2
R. Catania	1
G. Tonino	1
C. Carreffa	1

CROATIA

J. Scara	11
J. Previsic	6
B. Cirijak	5
M. Bilic	4
A. Marusic	4
Z. Metosevic	3
J. Vrataric	2
S. Dujmovic	2
S. Movosel	1
T. Lourkicovic	1

MODBURY VISTA

D. Atkins	14
D. Griffiths	11
A. Griffiths	10
R. Nowaczyk	9
P. Deakin	4
C. Holland	2
K. Atkins	2
S. Calowell	2
P. Beckett	1
C. Hatton	1
P. Knox	1

P.A.S. ADELAIDE

S. Tsetidis	17
B. Kostas	11
P. Peparetros	8
B. Tolis	8
S. Hodges	4
G. Matso	3
G. Tsiolis	2
C. Papas	2
S. Xentidis	1

SOCIAL SECURITY

D. Connor	12
P. Lockyer	8
S. Keylock	5
G. McRobbie	5
D. Blaess	4
J. Turcinov	3
R. Keylock	1

TWO WELLS

F. Slavin	9
D. Collis	7
A. Glenn	4
S. Young	3
P. Collis	3
J. Donht	3
A. Zaracski	2
M. Kelly	2
W. Kadokojk	2
D. Lord	1

UNLEY UNITED

D. Cece	12
L. Caparosa	9
G. Tomisonni	5
M. Damico	4
A. Catalono	4
F. Calvanesse	4
J. Green	3
P. Calvanesse	2
F. Aufiero	1

1st — J. Toledo (Barcelona Ath.) 20
2nd — S. Tsetidis (P.A.S. Adelaide) 17
3rd — D. Atkins (Modbury Vista) 14

BEST & FAIREST — DIVISION EIGHT

FULHAM UNITED

S. Coppola	9
J. Girolomo	8
J. Tropeano	3
G. Mechas	3
C. Marlimone	2
P. Commisiare	2
T. Pisto	2
A. Mitropoulos	1

PARAFIELD GDNS.

L. Purdey	11
L. Goodwin	8
T. Purdey	8
D. Noonan	7
A. McBride	6
M. Dougan	5
S. Dodds	4
S. Webster	4
M. Parker	2
G. Sims	1

PARA HILLS (JUNIORS)

D. Hall	8
B. Trueman	7
M. Gallister	4
J. Copas	3
G. Mathews	3
C. Harrison	3
J. Blanford	2
T. Gasner	2
D. Trueman	2
T. Stephenson	2
P. Hartwell	1

PARA HILLS EAST

T. Atkinson	7
D. Knox	6
M. Brigden	3
A. Osborne	3
S. Naylor	3
M. Osborn	2
K. Harris	2
A. Todd	2
R. Quilleame	2
S. Buttery	1
A. Hendry	1
J. Hayes	1
S. Williams	1
A. Wood	1

PARA HILLS

C. Harvey	9
M. Glaister	4
J. Holden	3
R. Bryant	3
G. Edwards	3
I. Bell	3
D. Hall	3
F. Jones	3
C. Harrison	2
S. Hughes	2
D. Batts	2
A. Holland	1
R. Evans	1

ROSTREVOR UTD.

A. Rigby	6
D. Appleton	4
B. Phillips	4
M. Vann	3
W. Holden	3
I. Farnhill	3
M. Longo	3
N. Waterhouse	2
S. Gallagher	2
C. Rigby	1
S. Mapas	1
W. Williams	1
K. Long	1
P. Barry	1

SALISBURY EAST

D. Elrick	13
T. Ludbrook	9
S. Ludbrook	4
P. Baxter	3
P. McKenzie	3
K. Morton	3
M. Lilley	3
I. Ansell	2
J. Latham	2
M. Ludbrook	2
M. Jones	1
M. Thomas	1
J. Girdler	1

PARA VISTA

K. Watson	4
D. Watson	4
T. Moio	3
P. Mottram	3
D. Kay	3
M. Basford	3
N. Clarke	1
D. Howell	1
D. Hobbs	1

SALISBURY INTER.

S. McClusky	15
C. Cornish	8
B. Cornish	8
M. Corkill	4
R. Fox	4
C. Bittotto	4
M. Williams	3
I. Weaver	3
S. Marchiorio	3
S. Miller	1
R. Carter	1
P. Beresford	1

TEA TREE GULLY (JUNIOR)

T. Williams	12
B. Hawkins	6
J. Smith	6
N. Gill	5
R. Warwick	3
D. Pumphrey	3
A. Hare	3
G. Buck	3
S. Pocock	2
S. Tucker	2
D. Ankers	1

1st — S. McClusky (Salisbury Inter.) 15
2nd — D. Elrick (Salisbury East) 13
3rd — T. Williams (T.T. Gully Juniors) 12

BEST & FAIREST — DIVISION NINE

ELIZABETH GROVE

B. Pearce	10
P. Ward	8
S. Davies	6
R. Douglas	5
D. Wiggans	5
R. Muchamore	4
D. Pearce	3
A. Gauci	3
R. Cartwright	3
N. Bevan	3
B. Swann	2
W. Pearce	2
A. Bailey	2
G. Wigley	2
W. Blockley	1
M. Davies	1

SALISBURY INTER.

B. Goodman	14
P. Tilbrook	8
R. French	4
F. Day	3
J. Watson	3
T. Askew	3
K. Hall	3
J. Campbell	2
A. Gallina	2
K. Moore	2
L. Tillbrook	1
C. Bajkusue	1
E. Miraglia	1

MURRAY BRIDGE CITY

R. Penta	4
R. Albanesk	4
L. Piazza	3
Y. Maropoulos	2
C. Nulty	2
A. Pica	2
R. Sansome	2
F. Albanisi	1
C. Demchele	1

PARA HILLS EAST

T. Atkinson	5
G. Wood	5
A. Osborne	5
A. Mathews	3
A. Marshall	3
Melsey	1
S. Williams	1
J. Hayes	1

PARA HILLS

A. Pickford	18
J. Larkin	12
E. Smith	6
W. Robinson	5
A. Clarke	3
K. Wilson	3
R. Healey	3
J. Wilson	3
J. Pickard	2
D. Hawkins	2
T. Holden	1
P. Goggans	1
D. Parker	1

SOUTH COAST

P. Sinden	9
E. Morris	8
P. Burnheart	7
P. Cox	4
B. Jeffrey	3
M. Gumley	3
J. Reeves	3
S. Padbury	2
J. Hunter	2
C. Katekal	1
A. Wade	1
D. Gegenhuber	1

THE COVE

P. Keeley	8
S. Esposito	4
M. Daley	4
G. Moscow	3
J. Butler	3
P. Nicholson	3
B. Ratzlaf	3
J. Rock	3
B. Burgess	3
M. Blake	2
A. Werner	2
J. Keating	2
R. Kruger	2
R. Blakely	1
P. Robinson	1

TUBEMAKERS

S. O'Malley	15
V. Maxwell	11
J. Robinson	8
D. Gilligan	7
M. Walsh	5
P. Denyer	3
D. Jennings	3
B. O'Brien	3
J. Pattison	2
H. Mortimer	2
R. Burnett	2
P. Maxwell	1
L. Height	1
J. Christie	1

1st — A. Pickford (Para Hills) 18
2nd — S. O'Malley (Tubemakers) 15
3rd — B. Goodman (Salisbury Inter.) 14

BEST & FAIREST — SATURDAY DIVISION ONE

ADELAIDE UNIVERSITY

N. Wilhelm	12
O. Jensen	12
R. Green	12
I. Stone	9
B. Barbary	6
D. Tucker	5
J.	5
D. DiBiase	3
R. Martin	3
P. Strongo	3
J. Niedwicki	2
T. Simeone	1
L. Regio	1

STURT

D. Cox	13
P. Hallam	5
Kulikowski	5
B. C. Avon	4
D. Crawley	3
M. Albrow	3
P. Fletcher	2
T. Trontleman	1

A.G.U.A.

M. Tallarira	15
T. Kallis	14
C. Vlachos	7
N. Grammatopoulos	7
N. Milochis	5
J. Kokkinalis	2
C. Carellas	2
P. Kenly	2
T. Nicolotsopoulos	1
P. Michael	1

VENETO S.C.

D. Innocenti	15
C. Valente	11
J. Mancini	11
J. Portelli	7
S. Borvignon	6
M. Martini	4
C. Corbo	4
J. D'Agostino	3
D. Martinello	2
P. DeFavri	1

FLINDERS UNIVERSITY

R. Wishart	12
G. Goddard	9
Jenkins	9
S. Saffin	7
A. Willocz	5
K. Kittel	4
Q. Nyugen	3
Blur	3
C. Gordon-Smith	3
Spencer	2
M. Smallridge	1

WOODVILLE

M. Vario	13
M. Corso	8
C. Tselagias	7
B. Troia	4
J. Tsoubarakis	4
P. Atherinos	4
E. Pappas	3
C. Kouvalisis	2
V. Scylinis	1
T. Costa	1
P. Tsatsanis	1
C. Aloi	1

1st — M. Tallarira (A.G.U.A.) 15
2nd — D. Innocenti (Veneto) 15
3rd — T. Kallis (A.G.U.A.) 14

FIXTURES — 1986

SATURDAY DIVISION ONE

PRELIMINARY CUP — 6 APRIL

Week 1 — 12 APRIL

Eastern District v A.G.U.A. ....
Veneto v Woodville ....
Vietnamese S.C. v Enfield Victoria ....
Sturt v Adelaide University ....
Christian Bros College v Flinders University ....

Week 2 — 19 APRIL

A.G.U.A. v Veneto ....
Adelaide University v Christian Bros College ....
Enfield Victoria v Sturt ....
Woodville v Vietnamese S.C. ....
Flinders University v Eastern District ....

Week 3 — 26 APRIL

Veneto v Eastern District ....
Vietnamese S.C. v A.G.U.A. ....
Sturt v Woodville ....
Christian Bros College v Enfield Victoria ....
Adelaide University v Flinders University ....

1st ROUND CUP — 4 MAY

Week 4 — 10 MAY

A.G.U.A. v Sturt ....
Eastern District v Vietnamese S.C. ....
Enfield Victoria v Adelaide University ....
Woodville v Christian Bros College ....
Flinders University v Veneto ....

Week 5 — 17 MAY

Vietnamese S.C. v Veneto ....
Sturt v Eastern District ....
Christian Bros College v A.G.U.A. ....
Adelaide University v Woodville ....
Enfield Victoria v Flinders University ....

Week 6 — 24 MAY

A.G.U.A. v Adelaide University ....
Eastern District v Christian Bros College ....
Veneto v Sturt ....
Woodville v Enfield Victoria ....
Flinders University v Vietnamese S.C. ....

2nd ROUND CUP — 1 JUNE

Week 7 — 14 JUNE

Sturt v Vietnamese S.C. ....
Christian Bros College v Veneto ....
Adelaide University v Eastern District ....
Enfield Victoria v A.G.U.A. ....
Woodville v Flinders University ....

Week 8 — 21 JUNE

A.G.U.A. v Woodville
Eastern District v Enfield Victoria
Veneto v Adelaide University
Vietnamese S.C. v Christian Bros College
Flinders University v Sturt

Week 9 — 28 JUNE

Christian Bros College v Sturt
Adelaide University v Vietnamese S.C.
Enfield Victoria v Veneto
Woodville v Eastern District
Flinders University v A.G.U.A.

3rd ROUND CUP — 6 JULY

Week 10 — 12 JULY

A.G.U.A. v Eastern District
Adelaide University v Sturt
Enfield Victoria v Vietnamese S.C.
Woodville v Veneto
Flinders University v Christian Bros College

Week 11 — 19 JULY

Eastern District v Flinders University
Veneto v A.G.U.A.
Vietnamese S.C. v Woodville
Sturt v Enfield Victoria
Christian Bros College v Adelaide University

Week 12 — 26 JULY

A.G.U.A. v Vietnamese S.C.
Eastern District v Veneto
Enfield Victoria v Christian Bros College
Woodville v Sturt
Flinders University v Adelaide University

¼ FINALS CUP — 3 AUGUST

Week 13 — 9 AUGUST

Veneto v Flinders University
Vietnamese S.C. v Eastern District
Sturt v A.G.U.A.
Christian Bros College v Woodville
Adelaide University v Enfield Victoria

Week 14 — 16 AUGUST

A.G.U.A. v Christian Bros College
Eastern District v Sturt
Veneto v Vietnamese S.C.
Woodville v Adelaide University
Flinders University v Enfield Victoria

Week 15 — 30 AUGUST

Vietnamese S.C. v Flinders University
Sturt v Veneto
Christian Bros College v Eastern District
Adelaide University v A.G.U.A.
Enfield Victoria v Woodville

Week 16 — 6 SEPTEMBER

A.G.U.A. v Enfield Victoria ....
Eastern District v Adelaide University ....
Veneto v Christian Bros College ....
Vietnamese S.C. v Sturt ....
Flinders University v Woodville ....

SEMI FINALS CUP — 14 SEPTEMBER

Week 17 — 20 SEPTEMBER

Sturt v Flinders University ....
Christian Bros College v Vietnamese S.C. ....
Adelaide University v Veneto ....
Enfield Victoria v Eastern District ....
Woodville v A.G.U.A. ....

Week 18 — 27 SEPTEMBER

A.G.U.A. v Flinders University ....
Eastern District v Woodville ....
Veneto v Enfield Victoria ....
Vietnamese S.C. v Adelaide University ....
Sturt v Christian Bros College ....

CUP FINALS — 5 OCTOBER

DIVISION ONE

PRELIMINARY CUP - 6 APRIL

Week 1 — 13 APRIL

Elizabeth Downs v Newton MSSC ....
Fulham United v Parafield Gardens ....
Tubemakers v Tea Tree Gully ....
Adelaide Omonia v Elizabeth Vale ....
Salisbury East v Salisbury Inter. ....

Week 2 — 20 APRIL

Newton MSSC v Fulham United ....
Elizabeth Vale v Salisbury East ....
Tea Tree Gully v Adelaide Omonia ....
Parafield Gardens v Tubemakers ....
Salisbury Inter. v Elizabeth Downs ....

Week 3 — 27 APRIL

Fulham United v Elizabeth Downs ....
Tubemakers v Newton MSSC ....
Adelaide Omonia v Parafield Gardens ....
Salisbury East v Tea Tree Gully ....
Elizabeth Vale v Salisbury Inter. ....

1st ROUND CUP — 4 MAY

Week 4 — 11th MAY

Newton MSSC v Adelaide Omonia ....
Elizabeth Downs v Tubemakers ....
Tea Tree Gully v Elizabeth Vale ....
Parafield Gardens v Salisbury East ....
Salisbury Inter. v Fulham United ....

Week 5 — 18 MAY

Tubemakers v Fulham United ....
Adelaide Omonia v Elizabeth Downs ....
Salisbury East v Newton MSSC ....
Elizabeth Vale v Parafield Gardens ....
Tea Tree Gully v Salisbury Inter. ....

Week 6 — 25 MAY

Newton MSSC v Elizabeth Vale ....
Elizabeth Downs v Salisbury East ....
Fulham United v Adelaide Omonia ....
Parafield Gardens v Tea Tree Gully ....
Salisbury Inter. v Tubemakers ....

2nd ROUND CUP — 1 JUNE

Week 7 — 15 JUNE

Adelaide Omonia v Tubemakers ....
Salisbury East v Fulham United ....
Elizabeth Vale v Elizabeth Downs ....
Tea Tree Gully v Newton MSSC ....
Parafield Gardens v Salisbury Inter. ....

Week 8 — 22 JUNE

Newton MSSC v Parafield Gardens ....
Elizabeth Downs v Tea Tree Gully ....
Fulham United v Elizabeth Vale ....
Tubemakers v Salisbury East ....
Salisbury Inter. v Adelaide Omonia ....

Week 9 — 29 JUNE

Salisbury East v Adelaide Omonia ....
Elizabeth Vale v Tubemakers ....
Tea Tree Gully v Fulham United ....
Parafield Gardens v Elizabeth Downs ....
Salisbury Inter. v Newton MSSC ....

3rd ROUND CUP — 6 JULY

Week 10 — 13 JULY

Newton MSSC v Elizabeth Downs ....
Elizabeth Vale v Adelaide Omonia ....
Tea Tree Gully v Tubemakers ....
Parafield Gardens v Fulham United ....
Salisbury Inter. v Salisbury East ....

Week 11 — 20 JULY

Elizabeth Downs v Salisbury Inter. ....
Fulham United v Newton MSSC ....
Tubemakers v Parafield Gardens ....
Adelaide Omonia v Tea Tree Gully ....
Salisbury East v Elizabeth Vale ....

Week 12 — 27 JULY

Newton MSSC v Tubemakers ....
Elizabeth Downs v Fulham United ....
Tea Tree Gully v Salisbury East ....
Parafield Gardens v Adelaide Omonia ....
Salisbury Inter. v Elizabeth Vale ....

¼ FINALS CUP — 3 AUGUST

Week 13 — 10 AUGUST

Fulham United v Salisbury Inter. ....
Tubemakers v Elizabeth Downs ....
Adelaide Omonia v Newton MSSC ....
Salisbury East v Parafield Gardens ....
Elizabeth Vale v Tea Tree Gully ....

Week 14 — 17 AUGUST

Newton MSSC v Salisbury East ....
Elizabeth Downs v Adelaide Omonia ....
Fulham United v Tubemakers ....
Parafield Gardens v Elizabeth Vale ....
Salisbury Inter. v Tea Tree Gully ....

Week 15 — 31 AUGUST

Tubemakers v Salisbury Inter. ....
Adelaide Omonia v Fulham United ....
Salisbury East v Elizabeth Downs ....
Elizabeth Vale v Newton MSSC ....
Tea Tree Gully v Parafield Gardens ....

Week 16 — 7 SEPTEMBER

Newton MSSC v Tea Tree Gully ....
Elizabeth Downs v Elizabeth Vale ....
Fulham United v Salisbury East ....
Tubemakers v Adelaide Omonia ....
Salisbury Inter. v Parafield Gardens ....

SEMI FINALS CUPS — 14 SEPTEMBER

Week 17 — 21 SEPTEMBER

Adelaide Omonia v Salisbury Inter. ....
Salisbury East v Tubemakers ....
Elizabeth Vale v Fulham United ....
Tea Tree Gully v Elizabeth Downs ....
Parafield Gardens v Newton MSSC ....

Week 18 — 28 SEPTEMBER

Newton MSSC v Salisbury Inter. ....
Elizabeth Downs v Parafield Gardens ....
Fulham United v Tea Tree Gully ....
Tubemakers v Elizabeth Vale ....
Adelaide Omonia v Salisbury East ....

CUP FINALS — 5 OCTOBER

DIVISION TWO

PRELIMINARY CUP — 6 APRIL

Week 1 — 13 APRIL

Pooraka v Para Hills ....
Salisbury Florina v West Beach ....
Rostrevor United v Croydon Park ....
M.U. Findon v Adelaide United ....
Brahma Lodge v Post Tel. ....

Week 2 — 20 APRIL

Para Hills v Salisbury Florina ....
Adelaide United v Post Tel. ....
Croydon Park v M.U. Findon ....
West Beach v Rostrevor United ....
Brahma Lodge v Pooraka ....

Week 3 — 27 APRIL

Salisbury Florina v Pooraka ....
Rostrevor United v Para Hills ....
M.U. Findon v West Beach ....
Post Tel. v Croydon Park ....
Adelaide United v Brahma Lodge ....

1st ROUND CUP — 4 MAY

Week 4 — 11 MAY

Para Hills v M.U. Findon ....
Pooraka v Rostrevor United ....
Croydon Park v Adelaide United ....
West Beach v Post Tel. ....
Brahma Lodge v Salisbury Florina ....

Week 5 — 18 MAY

Rostrevor United v Salisbury Florina ....
M.U. Findon v Pooraka ....
Post Tel. v Para Hills ....
Adelaide United v West Beach ....
Croydon Park v Brahma Lodge ....

Week 6 — 25 MAY

Para Hills v Adelaide United ....
Pooraka v Post Tel. ....
Salisbury Florina v M.U. Findon ....
West Beach v Croydon Park ....
Brahma Lodge v Rostrevor United ....

2nd ROUND CUP — 1 JUNE

Week 7 — 15 JUNE

M.U. Findon v Rostrevor United ....
Post Tel. v Salisbury Florina ....
Adelaide United v Pooraka ....
Croydon Park v Para Hills ....
West Beach v Brahma Lodge ....

Week 8 — 22 JUNE

Para Hills v West Beach ....
Pooraka v Croydon Park ....
Salisbury Florina v Adelaide United ....
Rostrevor United v Post Tel. ....
Brahma Lodge v M.U. Findon ....

Week 9 — 29 JUNE

Post Tel. v M.U. Findon ....
Adelaide United v Rostrevor United ....
Croydon Park v Salisbury Florina ....
West Beach v Pooraka ....
Brahma Lodge v Para Hills ....

3rd ROUND CUP — 6 JULY

Week 10 — 13 JULY

Para Hills v Pooraka ....
Adelaide United v M.U. Findon ....
Croydon Park v Rostrevor United ....
West Beach v Salisbury Florina ....
Post Tel. v Brahma Lodge ....

Week 11 — 20 JULY

Pooraka v Brahma Lodge ....
Salisbury Florina v Para Hills ....
Rostrevor United v West Beach ....
M.U. Findon v Croydon Park ....
Post Tel. v Adelaide United ....

Week 12 — 27 JULY

Para Hills v Rostrevor United ....
Pooraka v Salisbury Florina ....
Croydon Park v Post Tel. ....
West Beach v M.U. Findon ....
Brahma Lodge v Adelaide United ....

¼ FINALS CUP — 3 AUGUST

Week 13 — 10 AUGUST

Salisbury Florina v Brahma Lodge ....
Rostrevor United v Pooraka ....
M.U. Findon v Para Hills ....
Post Tel. v West Beach ....
Adelaide United v Croydon Park ....

Week 14 — 17 AUGUST

Para Hills v Post Tel. ....
Pooraka v M.U. Findon ....
Salisbury Florina v Rostrevor United ....
West Beach v Adelaide United ....
Brahma Lodge v Croydon Park ....

Week 15 — 31 AUGUST

Rostrevor United v Brahma Lodge ....
M.U. Findon v Salisbury Florina ....
Post Tel. v Pooraka ....
Adelaide United v Para Hills ....
Croydon Park v West Beach ....

Week 16 — 7 SEPTEMBER

Para Hills v Croydon Park *Play 24/8/86 ....
Pooraka v Adelaide United ....
Salisbury Florina v Post Tel. ....
Rostrevor United v M.U. Findon ....
Brahma Lodge v West Beach ....

SEMI FINALS CUP — 14 SEPTEMBER

Week 17 — 21 SEPTEMBER

M.U. Findon v Brahma Lodge ....
Post Tel. v Rostrevor United ....
Adelaide United v Salisbury Florina ....
Croydon Park v Pooraka ....
West Beach v Para Hills ....

Week 18 — 28 SEPTEMBER

Para Hills v Brahma Lodge ....
Pooraka v West Beach ....
Salisbury Florina v Croydon Park ....
Rostrevor United v Adelaide United ....
M.U. Findon v Post Tel. ....

CUP FINALS — 5 OCTOBER

DIVISION THREE

PRELIMINARY CUP — 6 APRIL

Week 1 — 13 APRIL

Seaford v W.T. Birkalla ....
Para Hills East v Parafield United ....
Noarlunga United v Campbelltown City ....
Elizabeth South v R.G. Austria ....
Grange Lion v Elizabeth Grove ....

Week 2 — 20 APRIL

W.T. Birkalla v Para Hills East ....
R.G. Austria v Grange Lion ....
Campbelltown City v Elizabeth South ....
Parafield United v Noarlunga United ....
Elizabeth Grove v Seaford ....

Week 3 — 27 APRIL

Para Hills East v Seaford ....
Noarlunga United v W.T. Birkalla ....
Elizabeth South v Parafield United ....
Grange Lion v Campbelltown City ....
R.G. Austria v Elizabeth Grove ....

1st ROUND CUP — 4 MAY

Week 4 — 11 MAY

W.T. Birkalla v Elizabeth South ....
Seaford v Noarlunga United ....
Campbelltown City v R.G. Austria ....
Parafield United v Grange Lion ....
Elizabeth Grove v Para Hills East ....

Week 5 — 18 MAY

Noarlunga United v Para Hills East ....
Elizabeth South v Seaford ....
Grange Lion v W.T. Birkalla ....
R.G. Austria v Parafield United ....
Campbelltown City v Elizabeth Grove ....

Week 6 — 25 MAY

W.T. Birkalla v R.G. Austria ....
Seaford v Grange Lion ....
Para Hills East v Elizabeth South ....
Parafield United v Campbelltown City ....
Elizabeth Grove v Noarlunga United ....

2nd ROUND CUP — 1 JUNE

Week 7 — 15 JUNE

Elizabeth South v Noarlunga United ....
Grange Lion v Para Hills East ....
R.G. Austria v Seaford ....
Campbelltown City v W.T. Birkalla ....
Parafield United v Elizabeth Grove ....

Week 8 — 22 JUNE

W.T. Birkalla v Parafield United ....
Seaford v Campbelltown City ....
Para Hills East v R.G. Austria ....
Noarlunga United v Grange Lion ....
Elizabeth Grove v Elizabeth South ....

Week 9 — 29 JUNE

Grange Lion v Elizabeth South ....
R.G. Austria v Noarlunga United ....
Campbelltown City v Para Hills East ....
Parafield United v Seaford ....
Elizabeth Grove v W.T. Birkalla ....

3rd ROUND CUP — 6 JULY

Week 10 — 13 JULY

W.T. Birkalla v Seaford ....
R.G. Austria v Elizabeth South ....
Campbelltown City v Noarlunga United ....
Parafield United v Para Hills East ....
Elizabeth Grove v Grange Lion ....

Week 11 — 20 JULY

Seaford v Elizabeth Grove ....
Para Hills East v W.T. Birkalla ....
Noarlunga United v Parafield United ....
Elizabeth South v Campbelltown City ....
Grange Lion v R.G. Austria ....

Week 12 — 27 JULY

W.T. Birkalla v Noarlunga United ....
Seaford v Para Hills East ....
Campbelltown City v Grange Lion ....
Parafield United v Elizabeth South ....
Elizabeth Grove v R.G. Austria ....

¼ FINALS CUP — 3 AUGUST

Week 13 — 10 AUGUST

Para Hills East v Elizabeth Grove ....
Noarlunga United v Seaford ....
Elizabeth South v W.T. Birkalla ....
Grange Lion v Parafield United ....
R.G. Austria v Campbelltown City ....

Week 14 — 17 AUGUST

W.T. Birkalla v Grange Lion ....
Seaford v Elizabeth South ....
Para Hills East v Noarlunga United ....
Parafield United v R.G. Austria ....
Elizabeth Grove v Campbelltown City ....

Week 15 — 31 AUGUST

Noarlunga United v Elizabeth Grove ....
Elizabeth South v Para Hills East ....
Grange Lion v Seaford ....
R.G. Austria v W.T. Birkalla ....
Campbelltown City v Parafield United ....

Week 16 — 7 SEPTEMBER

W.T. Birkalla v Campbelltown City ....
Seaford v R.G. Austria ....
Para Hills East v Grange Lion ....
Noarlunga United v Elizabeth South ....
Elizabeth Grove v Parafield United ....

SEMI FINALS CUP — 14 SEPTEMBER

Week 17 — 21 SEPTEMBER

Elizabeth South v Elizabeth Grove ....
Grange Lion v Noarlunga United ....
R.G. Austria v Para Hills East ....
Campbelltown City v Seaford ....
Parafield United v W.T. Birkalla ....

Week 18 — 28 SEPTEMBER

W.T. Birkalla v Elizabeth Grove ....
Seaford v Parafield United ....
Para Hills East v Campbelltown City ....
Noarlunga United v R.G. Austria ....
Elizabeth South v Grange Lion ....

CUP FINALS — 5 OCTOBER

DIVISION FOUR

PRELIMINARY CUP — 6 APRIL

Week 1 — 13 APRIL

Murray Bridge v Gawler ....
Magill v The Cove ....
Brighton City v Broadmeadows ....
Kilkenny Ramblers v Eastern City ....
N.A.B.S.C. v Calabria ....

Week 2 — 20 APRIL

Gawler v Magill ....
Eastern City v N.A.B.S.C. ....
Broadmeadows v Kilkenny Ramblers ....
The Cove v Brighton City ....
Calabria v Murray Bridge ....

Week 3 — 27 APRIL

Magill v Murray Bridge ....
Brighton City v Gawler ....
Kilkenny Ramblers v The Cove ....
N.A.B.S.C. v Broadmeadows ....
Eastern City v Calabria ....

1st ROUND CUP — 4 MAY

Week 4 — 11 MAY

Gawler v Kilkenny Ramblers
Murray Bridge v Brighton City
Broadmeadows v Eastern City
The Cove v N.A.B.S.C.
Calabria v Magill

Week 5 — 18 MAY

Brighton City v Magill
Kilkenny Ramblers v Murray Bridge
N.A.B.S.C. v Gawler
Eastern City v The Cove
Broadmeadows v Calabria

Week 6 — 25 MAY

Gawler v Eastern City
Murray Bridge v N.A.B.S.C.
Magill v Kilkenny Ramblers
The Cove v Broadmeadows
Calabria v Brighton City

2nd ROUND CUP — 1 JUNE

Week 7 — 15 JUNE

Kilkenny Ramblers v Brighton City
N.A.B.S.C. v Magill
Eastern City v Murray Bridge
Broadmeadows v Gawler
The Cove v Calabria

Week 8 — 22 JUNE

Gawler v The Cove
Murray Bridge v Broadmeadows
Magill v Eastern City
Brighton City v N.A.B.S.C.
Calabria v Kilkenny Ramblers

Week 9 — 29 JUNE

N.A.B.S.C. v Kilkenny Ramblers
Eastern City v Brighton City
Broadmeadows v Magill
The Cove v Murray Bridge
Calabria v Gawler

3rd ROUND CUP — 6 JULY

Week 10 — 13 JULY

Gawler v Murray Bridge
Eastern City v Kilkenny Ramblers
Broadmeadows v Brighton City
The Cove v Magill
Calabria v N.A.B.S.C.

Week 11 — 20 JULY

Murray Bridge v Calabria
Magill v Gawler
Brighton City v The Cove
Kilkenny Ramblers v Broadmeadows
N.A.B.S.C. v Eastern City

Week 12 — 27 JULY

Gawler v Brighton City .....
Murray Bridge v Magill .....
Broadmeadows v N.A.B.S.C. .....
The Cove v Kilkenny Ramblers .....
Calabria v Eastern City .....

¼ FINALS CUP — 3 AUGUST

Week 13 — 10 AUGUST

Magill v Calabria .....
Brighton City v Murray Bridge .....
Kilkenny Ramblers v Gawler .....
N.A.B.S.C. v The Cove .....
Eastern City v Broadmeadows .....

Week 14 — 17 AUGUST

Gawler v N.A.B.S.C. .....
Murray Bridge v Kilkenny Ramblers .....
Magill v Brighton City .....
The Cove v Eastern City .....
Calabria v Broadmeadows .....

Week 15 — 31 AUGUST

Brighton City v Calabria .....
Kilkenny Ramblers v Magill .....
N.A.B.S.C. v Murray Bridge .....
Eastern City v Gawler .....
Broadmeadows v The Cove .....

Week 16 — 7 SEPTEMBER

Gawler v Broadmeadows .....
Murray Bridge v Eastern City .....
Magill v N.A.B.S.C. .....
Brighton City v Kilkenny Ramblers .....
Calabria v The Cove .....

SEMI FINALS CUP — 14 SEPTEMBER

Week 17 — 21 SEPTEMBER

Kilkenny Ramblers v Calabria .....
N.A.B.S.C. v Brighton City .....
Eastern City v Magill .....
Broadmeadows v Murray Bridge .....
The Cove v Gawler .....

Week 18 — 28 SEPTEMBER

Gawler v Calabria .....
Murray Bridge v The Cove .....
Magill v Broadmeadows .....
Brighton City v Eastern City .....
Kilkenny Ramblers v N.A.B.S.C.

CUP FINALS — 5 OCTOBER

DIVISION FIVE

PRELIMINARY CUP — 6 APRIL

Week 1 — 13 APRIL

Westminster v Hills District ....
Athelstone v A.H. Onkaparinga ....
South Coast v Adelaide Villa ....
Ingle Farm v Adelaide High O.S. ....
Para Vista v Chilean S.C. ....

Week 2 — 20 APRIL

Hills District v Athelstone ....
Adelaide High O.S. v Para Vista ....
South Coast v Ingle Farm ....
A.H. Onkaparinga v Adelaide Villa ....
Chilean S.C. v Westminster ....

Week 3 — 27 APRIL

Athelstone v Westminster ....
Hills District v Adelaide Villa ....
Ingle Farm v A.H. Onkaparinga ....
Para Vista v South Coast ....
Adelaide High O.S. v Chilean S.C. ....

1st ROUND CUP — 4 MAY

Week 4 — 11 MAY

Hills District v Ingle Farm ....
Westminster v Adelaide Villa ....
South Coast v Adelaide High O.S. ....
A.H. Onkaparinga v Para Vista ....
Chilean S.C. v Athelstone ....

Week 5 — 18 MAY

Adelaide Villa v Athelstone ....
Ingle Farm v Westminster ....
Para Vista v Hills District ....
Adelaide High O.S. v A.H. Onkaparinga ....
South Coast v Chilean S.C. ....

Week 6 — 25 MAY

Hills District v Adelaide High O.S. ....
Westminster v Para Vista ....
Athelstone v Ingle Farm ....
A.H. Onkaparinga v South Coast ....
Chilean S.C. v Adelaide Villa ....

2nd ROUND CUP — 1 JUNE

Week 7 — 8 JUNE

Ingle Farm v Adelaide Villa ....
Para Vista v Athelstone ....
Adelaide High O.S. v Westminster ....
South Coast v Hills District ....
A.H. Onkaparinga v Chilean S.C. ....

Week 8 — 22 JUNE

Hills District v A.H. Onkaparinga ....
Westminster v South Coast ....
Athelstone v Adelaide High O.S. ....
Adelaide Villa v Para Vista ....
Chilean S.C. v Ingle Farm ....

Week 9 — 29 JUNE

Para Vista v Ingle Farm ....
Adelaide High O.S. v Adelaide Villa ....
South Coast v Athelstone ....
A.H. Onkaparinga v Westminster ....
Chilean S.C. v Hills District ....

3rd ROUND CUP — 6 JULY

Week 10 — 13 JULY

Hills District v Westminster ....
Adelaide High O.S. v Ingle Farm ....
Adelaide Villa v South Coast ....
A.H. Onkaparinga v Athelstone ....
Chilean S.C. v Para Vista ....

Week 11 — 20 JULY

Westminster v Chilean S.C. ....
Athelstone v Hills District ....
Adelaide Villa v A.H. Onkaparinga ....
Ingle Farm v South Coast ....
Para Vista v Adelaide High O.S. ....

Week 12 — 27 JULY

Adelaide Villa v Hills District ....
Westminster v Athelstone ....
South Coast v Para Vista ....
A.H. Onkaparinga v Ingle Farm ....
Chilean S.C. v Adelaide High O.S. ....

¼ FINALS CUP — 3 AUGUST

Week 13 — 10 AUGUST

Athelstone v Chilean S.C. ....
Adelaide Villa v Westminster ....
Ingle Farm v Hills District ....
Para Vista v A.H. Onkaparinga ....
Adelaide High O.S. v South Coast ....

Week 14 — 24 AUGUST

Hills District v Para Vista ....
Westminster v Ingle Farm ....
Athelstone v Adelaide Villa ....
A.H. Onkaparinga v Adelaide High O.S. ....
Chilean S.C. v South Coast ....

Week 15 — 31 AUGUST

Adelaide Villa v Chilean S.C. ....
Ingle Farm v Athelstone ....
Para Vista v Westminster ....
Adelaide High O.S. v Hills District ....
South Coast v A.H. Onkaparinga

Week 16 — 7 SEPTEMBER

Hills District v South Coast ....
Westminster v Adelaide High O.S. ....
Athelstone v Para Vista ....
Adelaide Villa v Ingle Farm ....
Chilean S.C. v A.H. Onkaparinga ....

SEMI FINALS CUP — 14 SEPTEMBER

Week 17 — 21 SEPTEMBER

Ingle Farm v Chilean S.C. ....
Para Vista v Adelaide Villa ....
Adelaide High O.S. v Athelstone ....
South Coast v Westminster ....
A.H. Onkaparinga v Hills District ....

Week 18 — 28 SEPTEMBER

Hills District v Chilean S.C. ....
Westminster v A.H. Onkaparinga ....
Athelstone v South Coast ....
Adelaide Villa v Adelaide High O.S. ....
Ingle Farm v Para Vista ....

CUP FINAL — 5 OCTOBER

DIVISION SIX

PRELIMINARY CUP — 6 APRIL

Week 1 — 13 APRIL

Adelaide Portuguese v Hindmarsh ....
North East United v Aldinga Bay ....
Valley View v Athelstone Lions ....
Murray Bridge City v Brahma United ....
Latin America v Parabanks ....

Week 2 — 20 APRIL

Hindmarsh v North East United ....
Murray Bridge City v Latin America ....
Athelstone Lions v Brahma United ....
Aldinga Bay v Valley View ....
Parabanks v Adelaide Portuguese ....

Week 3 — 27 APRIL

North East United v Adelaide Portuguese ....
Valley View v Hindmarsh ....
Brahma United v Aldinga Bay ....
Latin America v Athelstone Lions ....
Murray Bridge City v Parabanks ....

1st ROUND CUP — 4 MAY

Week 4 — 11 MAY

Hindmarsh v Brahma United ....
Adelaide Portuguese v Valley View ....
Athelstone Lions v Murray Bridge City ....
Aldinga Bay v Latin America ....
Parabanks v North East United ....

Week 5 — 18 MAY

Valley View v North East United ....
Brahma United v Adelaide Portuguese ....
Latin America v Hindmarsh ....
Murray Bridge City v Aldinga Bay ....
Athelstone Lions v Parabanks ....

Week 6 — 25 MAY

Hindmarsh v Murray Bridge City ....
Adelaide Portuguese v Latin America ....
North East United v Brahma United ....
Aldinga Bay v Athelstone Lions ....
Parabanks v Valley View ....

2nd ROUND CUP — 1 JUNE

Week 7 — 8 JUNE

Brahma United v Valley View ....
Latin America v North East United ....
Murray Bridge City v Adelaide Portuguese ....
Athelstone Lions v Hindmarsh ....
Aldinga Bay v Parabanks ....

Week 8 — 22 JUNE

Hindmarsh v Aldinga Bay ....
Adelaide Portuguese v Athelstone Lins ....
North East United v Murray Bridge City ....
Valley View v Latin America ....
Parabanks v Brahma United ....

Week 9 — 29 JUNE

Latin America v Brahma United ....
Murray Bridge City v Valley View ....
Athelstone Lions v North East United ....
Aldinga Bay v Adelaide Portuguese ....
Parabanks v Hindmarsh ....

3rd ROUND CUP — 6 JULY

Week 10 — 13 JULY

Hindmarsh v Adelaide Portuguese ....
Brahma United v Murray Bridge City ....
Athelstone Lions v Valley View ....
Aldinga Bay v North East United ....
Parabanks v Latin America ....

Week 11 — 20 JULY

Adelaide Portuguese v Parabanks ....
North East United v Hindmarsh ....
Valley View v Aldinga Bay ....
Brahma United v Athelstone Lions ....
Latin America v Murray Bridge City ....

Week 12 — 27 JULY

Hindmarsh v Valley View ....
Adelaide Portuguese v North East United ....
Athelstone Lions v Latin America ....
Aldinga Bay v Brahma United ....
Parabanks v Murray Bridge City ....

¼ FINALS CUP — 3 AUGUST

Week 13 — 10 AUGUST

North East United v Parabanks ....
Valley View v Adelaide Portuguese ....
Brahma United v Hindmarsh ....
Latin America v Aldinga Bay ....
Murray Bridge City v Athelston Lions

Week 14 — 24 AUGUST

Hindmarsh v Latin America ....
Adelaide Portuguese v Brahma United ....
North East United v Valley View ....
Aldinga Bay v Murray Bridge City ....
Parabanks v Athelstone Lions ....

Week 15 — 31 AUGUST

Valley View v Parabanks ....
Brahma United v North East United ....
Latin America v Adelaide Portuguese ....
Murray Bridge City v Hindmarsh ....
Athelstone Lions v Aldinga Bay ....

Week 16 — 7 SEPTEMBER

Hindmarsh v Athelstone Lions ....
Adelaide Portuguese v Murray Bridge City ....
North East United v Latin America ....
Valley View v Brahma United ....
Parabanks v Aldinga Bay ....

SEMI FINALS CUP — 14 SEPTEMBER

Week 17 — 21 SEPTEMBER

Brahma United v Parabanks ....
Latin America v Valley View ....
Murray Bridge City v North East United ....
Athelstone Lions v Adelaide Portuguese ....
Aldinga Bay v Hindmarsh ....

Week 18 — 28 SEPTEMBER

Hindmarsh v Parabanks ....
Adelaide Portuguese v Aldinga Bay ....
North East United v Athelstone Lions ....
Valley View v Murray Bridge City ....
Brahma United v Latin America ....

CUP FINALS — 5 OCTOBER

DIVISION SEVEN

PRELIMINARY CUP — 6 APRIL

Week 1 — 13 APRIL

Unley United v Barcelona Athletic ....
Adelaide Inter. v Dinamo S.A. ....
Benestare v Strathalbyn ....
Salisbury United v Modbury City ....
Munno Para v Modbury Jets ....
Elizabeth City v Adelaide Eagles ....

Week 2 — 20 APRIL

Barcelona Athletic v Adelaide Inter. ....
Modbury Jets v Elizabeth City ....
Modbury City v Munno Para ....
Strathalbyn v Salisbury United ....
Dinamo S.A. v Benestare ....
Adelaide Eagles v Unley United ....

Week 3 — 27 APRIL

Adelaide Inter. v Unley United ....
Benestare v Barcelona Athletic ....
Salisbury United v Dinamo S.A. ....
Munno Para v Strathalbyn ....
Elizabeth City v Modbury City ....
Modbury Jets v Adelaide Eagles ....

1st ROUND CUP — 4 MAY

Week 4 — 11 MAY

Barcelona Athletic v Salisbury United ....
Unley United v Benestare ....
Modbury City v Modbury Jets ....
Strathalbyn v Elizabeth City ....
Dinamo S.A. v Munno Para ....
Adelaide Eagles v Adelaide Inter. ....

Week 5 — 18 MAY

Benestare v Adelaide Inter. ....
Salisbury United v Unley United ....
Munno Para v Barcelona Athletic ....
Elizabeth City - Dinamo S.A. ....
Modbury Jets v Strathalbyn ....
Modbury City v Adelaide Eagles ....

Week 6 — 25 MAY

Barcelona Athletic v Elizabeth City ....
Unley United v Munno Para ....
Adelaide Inter. v Salisbury United ....
Strathalbyn v Modbury City ....
Dinamo S.A. v Modbury Jets ....
Adelaide Eagles v Benestare ....

2nd ROUND CUP — 1 JUNE

Week 7 — 7 JUNE

Salisbury United v Adelaide Eagles ....
Munno Para v Benestare ....
Elizabeth City v Adelaide Inter. ....
Modbury Jets v Unley United ....
Modbury City v Barcelona Athletics ....
Strathalbyn v Dinamo S.A. ....

Week 8 — 15 JUNE

Salisbury United v Benestare ....
Munno Para v Adelaide Inter. ....
Elizabeth City v Unley United ....
Modbury Jets v Barcelona Athletic ....
Modbury City v Dinamo S.A. ....
Strathalbyn v Adelaide Eagles ....

Week 9 — 22 JUNE

Barcelona Athletics v Modbury City ....
Unley United v Modbury Jets ....
Adelaide Inter. v Elizabeth City ....
Benestare v Munno Para ....
Dinamo S.A. v Strathalbyn ....
Adelaide Eagles v Salisbury United ....

Week 10 — 29 JUNE

Munno Para v Salisbury United ....
Elizabeth City v Benestare ....
Modbury Jets v Adelaide Inter. ....
Modbury City v Unley United ....
Strathalbyn v Barcelona Athletics ....
Dinamo S.A. v Adelaide Eagles ....

3rd ROUND CUP — 6 JULY

Week 11 — 13 JULY

Barcelona Athletic v Dinamo S.A. ....
Unley United v Strathalbyn ....
Adelaide Inter. v Modbury City ....
Benestare v Modbury Jets ....
Salisbury United v Elizabeth City ....
Adelaide Eagles v Munno Para ....

Week 12 — 20 JULY

Elizabeth City v Munno Para ....
Modbury Jets v Salisbury United ....
Modbury City v Benestare ....
Strathalbyn v Adelaide Inter. ....
Dinamo S.A. v Unley United ....
Adelaide Eagles v Barcelona Athletics ....

Week 13 — 27 JULY

Barcelona Athletic v Unley United ....
Modbury Jets v Munno Para ....
Modbury City v Salisbury United ....
Strathalbyn v Benestare ....
Dinamo S.A. v Adelaide Inter. ....
Adelaide Eagles v Elizabeth City ....

¼ FINALS CUP — 3 AUGUST

Week 14 — 3 AUGUST

Barcelona Athletic v Strathalbyn ....
Unley United v Modbury City ....
Adelaide Inter. v Modbury Jets ....
Benestare v Elizabeth City ....
Salisbury United v Munno Para ....
Adelaide Eagles v Dinamo S.A. ....

Week 15 — 10 AUGUST

Unley United v Adelaide Eagles ....
Adelaide Inter v Barcelona Athletic ....
Benestare v Dinamo S.A. ....
Salisbury United v Strathalbyn ....
Munno Para v Modbury City ....
Elizabeth City v Modbury Jets ....

Week 16 — 17 AUGUST

Barcelona Athletic v Benestare ....
Unley United v Adelaide Inter. ....
Modbury City v Elizabeth City ....
Strathalbyn v Munno Para ....
Dinamo S.A. v Salisbury United ....
Adelaide Eagles v Modbury Jets ....

Week 17 — 24 AUGUST

Munno Para v Adelaide Eagles ....
Elizabeth City v Salisbury United ....
Modbury Jets v Benestare ....
Modbury City v Adelaide Inter. ....
Strathalbyn v Unley United ....
Dinamo S.A. v Barcelona Athletic ....

Week 18 — 31 AUGUST

Adelaide Inter. v Adelaide Eagles ....
Benestare v Unley United ....
Salisbury United v Barcelona Athletic ....
Munno Para v Dinamo S.A. ....
Elizabeth City v Strathalbyn ....
Modbury Jets v Modbury City ....

Week 19 — 7 SEPTEMBER

Barcelona Athletic v Munno Para ....
Unley United v Salisbury United ....
Adelaide Inter. v Benestare ....
Strathalbyn v Modbury Jets ....
Dinamo S.A. v Elizabeth City ....
Adelaide Eagles v Modbury City ....

SEMI FINALS CUP — 14 SEPTEMBER

Week 20 — 14 SEPTEMBER

Barcelona Athletic v Adelaide Eagles ....
Unley United v Dinamo S.A. ....
Adelaide Inter. v Strathalbyn ....
Benestare v Modbury City ....
Salisbury United v Modbury Jets ....
Munno Para v Elizabeth City ....

Week 21 — 21 SEPTEMBER

Benestare v Adelaide Eagles ....
Salisbury United v Adelaide Inter. ....
Munno Para v Unley United ....
Elizabeth City v Benestare ....
Modbury Jets v Dinamo S.A. ....
Modbury City v Strathalbyn ....

Week 22 — 28 SEPTEMBER

Barcelona Athletic v Modbury Jets ....
Unley United v Elizabeth City ....
Adelaide Inter. v Munno Para ....
Benestare v Salisbury United ....
Dinamo S.A. v Modbury City ....
Adelaide Eagles v Strathalbyn ....

CUP FINALS — 5 OCTOBER

DIVISION EIGHT

PRELIMINARY CUP — 6 APRIL

Week 1 — 13 APRIL

Modbury Vista v Para Hills (C1) ....
Social Security v Casino Aces ....
Two Wells v San Marco ....
Salisbury Inter (C1) v Blackwood ....
Croatia — Bye ....

Week 2 — 20 APRIL

Para Hills (C1) v Social Security ....
Blackwood v Croatia ....
San Marco v Salisbury Inter (C1) ....
Casino Aces v Two Wells ....
Bye — Modbury Vista ....

Week 3 — 27 APRIL

Social Security v Modbury Vista ....
Two Wells v Para Hills (C1) ....
Salisbury Inter (C1) v Casino Aces ....
Croatia v San Marco ....
Blackwood — Bye ....

1st ROUND CUP — 4 MAY

Week 4 — 11 MAY

Para Hills (C1) v Salisbury Inter (C1) ....
Modbury Vista v Two Wells ....
San Marco v Blackwood ....
Casino Aces v Croatia ....
Bye — Social Security ....

Week 5 — 18 MAY

Two Wells v Social Security ....
Salisbury Inter (C1) v Modbury Vista ....
Croatia v Para Hills (C1) ....
Blackwood v Casino Aces ....
San Marco — Bye ....

Week 6 — 25 MAY

Para Hills (C1) v Blackwood ....
Modbury Vista v Croatia ....
Social Security v Salisbury Inter (C1) ....
Casino Aces v San Marco ....
Bye — Two Wells ....

2nd ROUND CUP — 1 JUNE

Week 7 — 8 JUNE

Salisbury Inter (C1) v Two Wells ....
Croatia v Social Security ....
Blackwood v Modbury Vista ....
San Marco v Para Hills (C1) ....
Casino Aces — Bye

Week 8 — 22 JUNE

Para Hills (C1) v Casino Aces ....
Modbury Vista v San Marco ....
Social Security v Blackwood ....
Two Wells v Croatia ....
Bye — Salisbury Inter (C1) ....

Week 9 — 29 JUNE

Croatia v Salisbury Inter (C1) ....
Blackwood v Two Wells ....
San Marco v Social Security ....
Casino Aces v Modbury Vista ....
Bye — Para Hills (C1) ....

3rd ROUND CUP — 6 JULY

Week 10 — 13 JULY

Para Hills (C1) v Modbury Vista ....
Blackwood v Salisbury Inter (C1) ....
San Marco v Two Wells ....
Casino Aces v Social Security ....
Bye — Croatia ....

Week 11 — 20 JULY

Modbury Vista — Bye ....
Social Security v Para Hills (C1) ....
Two Wells v Casino Aces ....
Salisbury Inter (C1) v San Marco ....
Croatia v Blackwood ....

Week 12 — 27 JULY

Para Hills (C1) v Two Wells ....
Modbury Vista v Social Security ....
San Marco v Croatia ....
Casino Aces v Salisbury Inter (C1) ....
Bye — Blackwood ....

¼ FINALS CUP — 3 AUGUST

Week 13 — 10 AUGUST

Social Security — Bye ....
Two Wells v Modbury Vista ....
Salisbury Inter (C1) v Para Hills (C1) ....
Croatia v Casino Aces ....
Blackwood v San Marco ....

Week 14 — 24 AUGUST

Para Hills (C1) v Croatia ....
Modbury Vista v Salisbury Inter (C1) ....
Social Security v Two Wells ....
Casino Aces v Blackwood ....
Bye — San Marco ....

Week 15 — 31 AUGUST

Two Wells — Bye ....
Salisbury Inter (C1) v Social Security ....
Croatia v Modbury Vista ....
Blackwood v Para Hills (C1) ....
San Marco v Casino Aces ....

Week 16 — 7 SEPTEMBER

Para Hills (C1) v San Marco ....
Modbury Vista v Blackwood ....
Social Security v Croatia ....
Two Wells v Salisbury Inter (C1) ....
Bye — Casino Aces ....

SEMI FINALS CUP — 14 SEPTEMBER

Week 17 — 21 SEPTEMBER

Salisbury Inter (C1) — Bye
Croatia v Two Wells ....
Blackwood v Social Security ....
San Marco v Modbury Vista ....
Casino Aces v Para Hills (C1) ....

Week 18 — 28 SEPTEMBER

Para Hills (C1) — Bye
Modbury Vista v Casino Aces ....
Social Security v San Marco ....
Two Wells v Blackwood ....
Salisbury Inter (C1) v Croatia ....

CUP FINALS — 5 OCTOBER

DIVISION NINE

PRELIMINARY CUP — 6 APRIL

Week 1 — 13 APRIL

Tea Tree Gully (C1) v Para Hills (C2) ....
Para Hills East (C1) v Parafield Gardens (C1) ....
Brahma Lodge (C1) v Elizabeth Grove (C1) ....
Salisbury Inter (C2) — Bye
Salisbury East (C1) v Broadmeadows ....

Week 2 — 20 APRIL

Para Hills (C2) v Para Hills East (C1) ....
Bye — Salisbury East (C1) ....
Elizabeth Grove (C1) v Salisbury Inter (C2) ....
Parafield Gardens (C1) v Brahma Lodge (C1) ....
Broadmeadows (C1) v Tea Tree Gully (C1) ....

Week 3 — 27 APRIL

Para Hills East (C1) v Tea Tree Gully (C1) ....
Brahma Lodge (C1) v Para Hills (C2) ....
Salisbury Inter (C2) v Parafield Gardens (C1) ....
Salisbury East (C1) v Elizabeth Grove (C1) ....
Bye — Broadmeadows (C1) ....

1st ROUND CUP — 4 MAY

Week 4 — 11 MAY

Para Hills (C2) v Salisbury Inter (C2) ....
Tea Tree Gully (C1) v Brahma Lodge (C1) ....
Elizabeth Grove (C1) — Bye
Parafield Gardens (C1) v Salisbury East (C1) ....
Broadmeadows (C1) v Para Hills East (C1) ....

Week 5 — 18 MAY

Brahma Lodge (C1) v Para Hills East (C1) ....
Salisbury Inter (C2) v Tea Tree Gully (C1) ....
Salisbury East (C1) v Para Hills (C2) ....
Bye — Parafield Gardens (C1) ....
Elizabeth Grove (C1) v Broadmeadows (C1) ....

Week 6 — 25 MAY

Para Hills (C2) — Bye
Tea Tree Gully (C1) v Salisbury East (C1)
Para Hills East (C1) v Salisbury Inter (C2)
Parafield Gardens (C1) v Elizabeth Grove (C1)
Broadmeadows (C1) v Brahma Lodge (C1)

2nd ROUND CUP — 1 JUNE

Week 7 — 8 JUNE

Salisbury Inter (C2) v Brahma Lodge (C1)
Salisbury East (C1) v Para Hills East (C1)
Bye — Tea Tree Gully (C1)
Elizabeth Grove (C1) v Para Hills (C2)
Parafield Gardens (C1) v Broadmeadows (C1)

Week 8 — 22 JUNE

Para Hills (C2) v Parafield Gardens (C1)
Tea Tree Gully (C1) v Elizabeth Grove (C1)
Para Hills East (C1) — Bye
Brahma Lodge (C1) v Salisbury East (C1)
Broadmeadows (C1) v Salisbury Inter (C2)

Week 9 — 29 JUNE

Salisbury East (C1) v Salisbury Inter (C2)
Bye — Brahma Lodge (C1)
Elizabeth Grove (C1) v Para Hills East (C1)
Parafield Gardens (C1) v Tea Tree Gully (C1)
Broadmeadows (C1) v Para Hills (C2)

3rd ROUND CUP — 6 JULY

Week 10 — 13 JULY

Para Hills (C2) v Tea Tree Gully (C1)
Bye — Salisbury Inter (C2)
Elizabeth Grove (C1) v Brahma Lodge (C1)
Parafield Gardens (C1) v Para Hills East (C1)
Broadmeadows (C1) v Salisbury East (C1)

Week 11 — 20 JULY

Tea Tree Gully (C1) v Broadmeadows (C1)
Para Hills East (C1) v Para Hills (C2)
Brahma Lodge (C1) v Parafield Gardens (C1)
Salisbury Inter (C2) v Elizabeth Grove (C1)
Salisbury East (C1) — Bye

Week 12 — 27 JULY

Para Hills (C2) v Brahma Lodge (C1)
Tea Tree Gully (C1) v Para Hills East (C1)
Elizabeth Grove (C1) v Salisbury East (C1)
Parafield Gardens (C1) v Salisbury Inter (C2)
Broadmeadows (C1) — Bye

¼ FINAL CUP — 3 AUGUST

Week 13 — 10 AUGUST

Para Hills East (C1) v Broadmeadows (C1)
Brahma Lodge (C1) v Tea Tree Gully (C1)
Salisbury Inter (C2) v Para Hills (C2)
Salisbury East (C1) v Parafield Gardens (C1)
Bye — Elizabeth Grove (C1)

Week 14 — 24 AUGUST

Para Hills (C2) v Salisbury East (C1) ....
Tea Tree Gully (C1) v Salisbury Inter (C2) ....
Para Hills East (C1) v Brahma Lodge (C1) ....
Parafield Gardens (C1) — Bye ....
Broadmeadows (C1) v Elizabeth Grove (C1) ....

Week 15 — 31 AUGUST

Brahma Lodge (C1) v Broadmeadows (C1) ....
Salisbury Inter (C2) v Para Hills East (C1) ....
Salisbury East (C1) v Tea Tree Gully (C1) ....
Bye — Para Hills (C2) ....
Elizabeth Grove (C1) v Parafield Gardens (C1) ....

Week 16 — 7 SEPTEMBER

Para Hills (C2) v Elizabeth Grove (C1) ....
Tea Tree Gully (C1) — Bye ....
Para Hills East (C1) v Salisbury East (C1) ....
Brahma Lodge (C1) v Salisbury Inter (C2) ....
Broadmeadows (C1) v Parafield Gardens (C1) ....

SEMI FINALS CUP — 14 SEPTEMBER

Week 17 — 21 SEPTEMBER

Salisbury Inter (C2) v Broadmeadows (C1) ....
Salisbury East (C1) v Brahma Lodge (C1) ....
Bye — Para Hills East (C1) ....
Elizabeth Grove (C1) v Tea Tree Gully (C1) ....
Parafield Gardens (C1) v Para Hills (C2) ....

Week 18 — 28 SEPTEMBER

Para Hills (C2) v Broadmeadows (C1) ....
Tea Tree Gully (C1) v Parafield Gardens (C1) ....
Para Hills East (C1) v Elizabeth Grove (C1) ....
Brahma Lodge (C1) — Bye ....
Salisbury Inter (C2) v Salisbury East (C1) ....

CUP FINALS — 5 OCTOBER

DIVISION TEN

PRELIMINARY CUP — 6 APRIL

Week 1 — 13 APRIL

Murray Bridge (C1) — Bye (1) ....
Fulham United (C1) v The Cove (C1) ....
Rostrevor United (C1) v Tea Tree Gully (J) ....
Kilkenny Ramblers (J) — Bye (2) ....
Tubemakers (C1) v South Coast (C1) ....

Week 2 — 20 APRIL

Bye (1) — Fulham United (C1) ....
Bye (2) — Tubemakers (C1) ....
Tea Tree Gully (J) v Kilkenny Ramblers (J) ....
The Cove (C1) v Rostrevor United (C1) ....
South Coast (C1) v Murray Bridge (C1) ....

Week 3 — 27 APRIL

Fulham United (C1) — Bye (1) ....
Rostrevor United (C1) v Murray Bridge (C1) ....
Kilkenny Ramblers (J) v The Cove (C1) ....
Tubemakers (C1) v Tea Tree Gully (J) ....
Bye (2) v South Coast (C1) ....

1st ROUND CUP — 4 MAY

Week 4 — 11 MAY

Bye (1) — Kilkenny Ramblers (J) ....
Murray Bridge (C1) v Rostrevor United (C1) ....
Tea Tree Gully (J) — Bye (2) ....
The Cove (C1) v Tubemakers (C1) ....
South Coast (C1) v Fulham United ....

Week 5 — 18 MAY

Rostrevor United (C1) v Fulham United (C1) ....
Kilkenny Ramblers (J) v Murray Bridge (C1) ....
Tubemakers (C1) — Bye (1) ....
Bye (2) — The Cove (C1) ....
Tea Tree Gully (J) v South Coast (C1) ....

Week 6 — 25 MAY

Bye (1) — Bye (2) ....
Murray Bridge (C1) v Tubemakers (C1) ....
Fulham United (C1) v Kilkenny Ramblers (J) ....
The Cove (C1) v Tea Tree Gully (J) ....
South Coast (C1) v Rostrevor United (C1) ....

2nd ROUND CUP — 1 JUNE

Week 7 — 8 JUNE

Kilkenny Ramblers (J) v Rostrevor United (C1) ....
Tubemakers (C1) v Fulham United (C1) ....
Bye(2) — Murray Bridge (C1) ....
Tea Tree Gully (J) — Bye (1) ....
The Cove (C1) v South Coast (C1) ....

Week 8 — 22 JUNE

Bye (1) — The Cove (C1) ....
Murray Bridge (C1) v Tea Tree Gully (J) ....
Fulham United (C1) — Bye (2) ....
Rostrevor United (C1) v Tubemakers (C1) ....
South Coast (C1) v Kilkenny Ramblers (J) ....

Week 9 — 29 JUNE

Tubemakers (C1) v Kilkenny Ramblers (J) ....
Bye (2) — Rostrevor United (C1) ....
Tea Tree Gully (J) v Fulham United (C1) ....
The Cove (C1) v Murray Bridge (C1) ....
South Coast (C1) — Bye (1) ....

3rd ROUND CUP — 6 JULY

Week 10 — 13 JULY

Bye (1) — Murray Bridge (C1) ....
Bye (2) — Kilkenny Ramblers (J) ....
Tea Tree Gully (J) v Rostrevor United (C1) ....
The Cove (C1) v Fulham United (C1) ....
South Coast (C1) v Tubemakers (C1) ....

Week 11 — 20 JULY

Murray Bridge (C1) v South Coast (C1) ....
Fulham United (C1) — Bye (1) ....
Rostrevor United (C1) v The Cove (C1) ....
Kilkenny Ramblers (J) v Tea Tree Gully (J) ....
Tubemakers (C1) — Bye (2) ....

Week 12 — 27 JULY

Bye (1) — Rostrevor United (C1) ....
Murray Bridge (C1) v Fulham United (C1) ....
Tea Tree Gully (J) v Tubemakers (C1) ....
The Cove (C1) v Kilkenny Ramblers (J) ....
South Coast (C1) — Bye (2) ....

¼ FINALS CUP — 3 AUGUST

Week 13 — 10 AUGUST

Fulham United (C1) v South Coast (C1) ....
Rostrevor United (C1) v Murray Bridge (C1) ....
Kilkenny Ramblers (J) — Bye (1) ....
Tubemakers (C1) v The Cove (C1) ....
Bye (2) — Tea Tree Gully (J) ....

Week 14 — 24 AUGUST

Bye (1) — Tubemakers (C1) ....
Murray Bridge (C1) v Kilkenny Ramblers (J) ....
Fulham United (C1) v Rostrevor United (C1) ....
The Cove (C1) — Bye (2) ....
South Coast (C1) v Tea Tree Gully (J) ....

Week 15 — 31 AUGUST

Rostrevor United (C1) v South Coast (C1) ....
Kilkenny Ramblers (J) v Fulham United (C1) ....
Tubemakers (C1) v Murray Bridge (C1) ....
Bye (2) — Bye (1) ....
Tea Tree Gully (J) v The Cove (C1) ....

Week 16 — 7 SEPTEMBER

Bye (1) — Tea Tree Gully (J) ....
Murray Bridge (C1) — Bye (2) ....
Fulham United (C1) v Tubemakers (C1) ....
Rostrevor United (C1) v Kilkenny Ramblers (J) ....
South Coast (C1) v The Cove (C1) ....

SEMI FINALS CUP — 14 SEPTEMBER

Week 17 — 21 SEPTEMBER

Kilkenny Ramblers (J) v South Coast (C1) ....
Tubemakers (C1) v Rostrevor United (C1) ....
Bye (2) — Fulham United (C1) ....
Tea Tree Gully (J) v Murray Bridge (C1) ....
The Cove (C1) — Bye (1) ....

Week 18 — 28 SEPTEMBER

Bye (1) — South Coast (C1) ....
Murray Bridge (C1) v The Cove (C1) ....
Fulham United (C1) v Tea Tree Gully (J) ....
Rostrevor United (C1) — Bye (2) ....
Kilkenny Ramblers (J) v Tubemakers (C1) ....

CUP FINALS — 5 OCTOBER

SOUTH AUSTRALIAN AMATEUR SOCCER LEAGUE CUP COMPETITIONS

RULES

1. The following Rules are applicable to all Cup Competitions under the jurisdiction of the S.A. AMATEUR SOCCER LEAGUE, namely:
   S.A.A.S.L. CHALLENGE CUP (open to all Senior or A Teams) *(Sponsored by the Coca Cola Bottlers Pty. Limited)*
   S.A.A.S.L. RESERVE CUP (open to all Reserves or B Teams)
   S.A.A.S.L. JUNIOR CUP (open to all Junior (Under 18) Teams)

2. **FORMAT:**
   a) The CUP shall be played for annually and shall be held by the winning club until one (1) calendar month prior to it's being required by the League's Secretary for re-presentation.
   b) The CUP shall at all times remain the property of the League. Should however a club win the competition on three (3) successive occasions it shall retain the CUP permanently. It shall be the League's responsibility to suitably enscribe the CUP to commemorate the occasion and replace the trophy with a new one.
   c) Members of the two (2) teams contesting the Final shall be presented with medals suitably enscribed to commemorate the occasion.
   d) Seven days prior to the Final, both participating clubs shall lodge with the League's Secretary a list of the names of the thirteen (13) players playing in the Final. Medals will only be presented to the thirteen names appearing on the Match-Card.

3. **MATCHES**
   a) Cup Fixtures shall take precedent over League fixtures.
   b) In these rounds up to and preceding the SEMI-FINAL games shall be played on the ground of the first drawn team. Where two (2) clubs sharing the same home-ground are drawn at home in the same round, the League Management Committee shall nominate a ground as it see's fit.
   c) SEMI-FINAL and FINAL matches shall be played on grounds nominated by the League Management Committee.

4. **DURATION OF GAMES**
   a) Playing times for all S.A.A.S.L. CHALLENGE CUP games shall be of forty-five (45) minutes each way duration. In the event of a drawn game after full time, extra time of two periods each of fifteen (15) minutes duration shall be played.
   b) Playing times for all RESERVES CUP games shall be of forty (40) minutes duration each way. In the event of a drawn game after full time, extra time of two periods each of ten (10) minutes duration shall be played.
   c) Playing times for all JUNIOR CUP games shall be of thirty-five (35) minutes duration each way. In the event of a drawn game after full time, extra time of two periods each of five(5) minutes duration shall be played.
   d) **IN ALL CUP GAMES** If no result has been reached after the extra time period, penalty-kicks in set of five shall be taken. If still a draw, single penalty-kicks shall be taken until such time that a decision is reached. The kicks shall be taken in turn by the two teams and by different players.
   NOTE: No player can take a second kick until such time that all players in the team had their turn.

5. **ELIGIBILITY OF PLAYERS**
   a) Once a player has played in any round of the Challenge Cup he can not play in the Reserve Cup for any other team or club in that year. JUNIOR AGE PLAYERS EXEMPTED.
   b) Once a Junior player has played in any round of the Junior, Reserve or Challenge Cup he can not play for **another club** in that year relating to any cup competition.
   c) A Junior player (within the same club) has no restrictions in terms of cup qualifications.
   d) Played shall mean that his name has been entered on the Match Card.

6. **PENALTIES**
   Any breaches of the above Rules shall mean that the offending team is deemed to have lost the match and the League shall take appropriate action against the offending club as laid down in the Constitution, Rules and Bye-laws of this League in force at the time.

SOUTH AUSTRALIAN AMATEUR SOCCER LEAGUE

DISCIPLINARY RULES AND REGULATIONS

A. COMMITTEE

Management of the Disciplinary System shall be vested in a Committee of three members (Chairman, Secretary, plus two members) appointed annually by the Management Committee of this League.

The Committee shall regulate and control its meeting and affairs in such manner as it may determine, subject to the approval of the Management Committee.

B. PENALTY POINTS SYSTEM FOR CAUTIONS

A player who is cautioned by the referee for any of the following offences shall receive a certain number of points which shall be marked against the player and the following scale of points for caution offences shall be applicable:

1. Illegal marking of pitch (Goalkeeper) 2
2. Deliberate handling of ball 2
3. Deliberate Obstruction 3
4. Deliberate Tripping 4
5. Entering or re-entering the field without referee's permission 1
6. Persistent infringement of the laws of the game 3
7. Showing dissent at referee's or linemen's decisions 4
8. Interference by other players when referee or linesman is speaking to player(s) after an offence 4
9. Continued commenting to referee or linesman concerning his decisions 4
10. Wasting time 2
11. Shirt or short pulling 3
12. Deliberately grabbing a player 3
13. Goalkeeper wasting time 2
14. Player using shoulders of his own team colleague to assist him in heading the ball ... 1
15. Player using shoulders of opponents to assist him heading the ball 2
16. Dangerous play 4
17. Tackle from behind 4
18. Encroachment within 10 yards of ball 3
19. Gesticulating in front of player taking the kick 2
20. Encroachment by a defender 2
21. Encroachment by an attacker 2
22. Gesticulating by a kicker 2
23. Gesticulating in front of a thrower 2
24. Ungentlemanly conduct 2

C. (1) In the event of a player having accumulated 12 points against him he shall **automatically be suspended for one match** to be served on a date to be advised by the Disciplinary Committee Secretary.

(2) Any points exceeding 12 shall be carried forward.

(3) A listing will be sent to all clubs advising when individual players have reached 8 points.

(4) If 12 points are reached on the last match of the winter season, the 1 match automatic penalty will be served on the first match of a competition organized by the league in the following year. Points less than 12 in number are not carried over to the next year.

D. SENDING-OFF OFFENCES

(a) A player sent off the field of play shall automatically be suspended for one match on the league fixture in the week immediately following the offence and shall also incur a penalty of 4 points.

(b) All send off offences shall be placed before the Disciplinary Committee, and if in their opinion (with the appropriate notation from the referee in question) the offence merits more than an automatic one-match suspension, then the Chairman/Secretary shall convene a hearing.

(c) Club Secretaries shall forward, immediately after the offence, players' green passes to the Disciplinary Committee Secretary. The player's pass will be returned to the Club Secretary after the suspension/s have been served.

E. AUTOMATIC FINES

In addition to match suspension imposed for either send-off offences or for accruing of the maximum points for cautions an automatic monetary fine shall be imposed on the player as determined by the Management Committee from time to time.

1986 SEASON	Send-off	$5.00
	Caution	$3.00

PENALTY POINTS SYSTEM FOR CAUTIONS

1. **ILLEGAL MARKING OF PITCH**
   Goalkeeper or field player making a mark by boot or other means on the field of play to signify his position relative to the goal, etc.
2. **DELIBERATE HANDLING OF BALL**
   Law XII — Handling the ball with any part of hand or arm (not applicable to goal-keepers in his own penalty area).
3. **DELIBERATE OBSTRUCTION**
   Law XII (8) — Using outstretched arms.
   Law XII (9) — Preventing goalkeeper from putting ball into play.
   Blocking opponent's path to the ball.
   Forcing player to change course.
   When not in playing distance of the ball.
   Running between opponent and the ball.
4. **DELIBERATE TRIPPING**
   Foot over the ball not attempting to play the ball.
   Taking away feet of opponents.
5. **ENTERING OR RE-ENTERING THE FIELD WITHOUT REFEREE'S PERMISSION**
   Law III — Participating players/substitutes entering without authority of referee.
   Law III (4) — Changing Goalkeeper without referee being informed.
   Law XII (j) — Entering or re-entering without notification from referee.
6. **PERSISTENT INFRINGEMENT OF THE LAWS OF THE GAME**
   Law XII (k) — Persistently infringes the Laws of the Game.
7. **SHOWING DISSENT AT REFEREE'S OR LINESMEN'S DECISIONS**
8. Law XII — **Misconduct** — By word or action.
   Kicking ball away at stoppages showing dissent at decisions.
   Interference By Other Players When Referee or Linesman is Speaking to Player(s) After Offence.
   Pushing, arguing, harassing, etc.
9. **CONTINUED COMMENTING TO REFEREE OR LINESMAN CONCERNING DECISIONS**
   Law XII — **Dissent** — Disputing decisions of officials.
   Arguing over decisions of officials.
   Persistent questioning or commenting of/to officials.
10. **WASTING TIME**
    Law XII — **Time Wasting** Holding or not releasing the ball in unfair manner.
    Kicking ball away to waste time and gain an unfair advantage.
11. **SHIRT OR SHORT PULLING**
    Law XII — Holding or pulling an opponent by his playing apparel.
12. **DELIBERATELY GRABBING (HOLDING) A PLAYER**
    Law XII — Holding an opponent by the hand, arm, body or legs.
13. **GOALKEEPER WASTING TIME**
    Law XII — Not releasing or putting ball into play — excessive possession of ball.
    (12) Laying on the ball longer than is necessary.
14. **PLAYER USING SHOULDERS OF HIS OWN TEAM COLLEAGUE TO ASSIST HIM IN HEADING THE BALL**
    Ungentlemanly Conduct — Seeking to gain an unfair advantage.
15. **PLAYER USING SHOULDERS OF OPPONENTS TO ASSIST HIM HEADING THE BALL**
    Ungentlemanly Conduct — As above.

16. DANGEROUS PLAY

Attempting to kick ball near head of opponent.
Scissors kick close to other players.
Attempting to kick ball held by goalkeeper.
Charging a player unfairly in a manner which may cause injury.

17. TACKLE FROM BEHIND

Law 12 — Charging, tripping or throwing an opponent by use of legs or other means from behind.

18. ENCROACHMENT WITHIN 10 YARDS OF THE BALL

Law XIII (2) — **Serious Misconduct** — Any player of offending team who refuses to retire to the proper distance from the ball before kick is taken.

19. GESTICULATING IN FRONT OF PLAYER TAKING THE KICK

Law XIII (3) — **Ungentlemanly Conduct**
Moving arms up and down.
Actions intended to distract an opponent at all kicks such as free-kicks, penalties.

20. ENCROACHMENT BY A DEFENDER(S)

Law XIV (3c) — **Misconduct** — Entering the Penalty area before penalty kick is taken.

21. ENCROACHMENT BY AN ATTACKER(S)

Law XIV (4b) — **Misconduct** — Entering the Penalty area before penalty kick is taken.

22. GESTICULATING BY A KICKER

Law XIII (3) — **Ungentlemanly Conduct** — Actions intended to distract an opponent by seeking to gain an unfair advantage.
Law XIV (4a) Relative to penalty kicks.

23. GESTICULATING IN FRONT OF THROWER

Law XV (3) — **Ungentlemanly Conduct**
Actions intended to distract an opponent at throw-ins by dancing or gesticulating.
Similar actions in front of goalkeeper attempting to throw the ball into play.

24. UNGENTLEMANLY CONDUCT (not previously covered)

Goalkeeper pulling down the crossbar to prevent ball from entering the goal.
Distracting or attempting to distract opponents by shouting.
Pushing opponents in an unfair manner.
Pretending to be injured to gain an advantage
Attempting to get an opponent into trouble.
Player lighting a cigarette during the game.
Player obtaining permission to leave field from referee and then as he is leaving playing or attempting to play the ball.
Players of the same team committing ungentlemanly conduct towards each other.
Player taking a penalty kick, intentionally going beyond the boundary of the field of play.
Goalkeeper not attempting to face up to a penalty kick.
Ungentlemanly conduct towards spectators or non-playing officials (action which does not warrant a sending-off).

STATE TEAM, RIVERLAND
OCTOBER 1985

RIVERLAND SELECT
OCTOBER 1985

STATE TEAM, RIVERLAND
OCTOBER 1985

RIVERLAND SELECT
OCTOBER 1985

"COCA-COLA" AND "COKE" ARE REGISTERED TRADE MARKS OF THE COCA-COLA COMPANY THE DYNAMIC RIBBON IS ALSO A TRADE MARK OF THE COCA-COLA COMPANY

AMANDA IMPRINT, ADELAIDE